KIDDERMINSTER
thechronicle
FEBRUARY 24, 2011
15p when sold

Vet tool takes a new look at animal insides

– see page 2

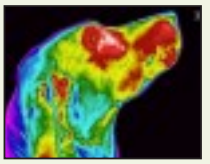

Mayflower returns from the States in new venture

– see page 5

And now you can read your Chronicle online

Simply visit www.expressandstar.com click on News, then Your Local Chronicle and select the image of the paper that you want to read.

This will update every Saturday

Council review on civic centre's future as protests grow over HQ

A DECISION on the future of Stourport Civic Centre will be made following the completion of a review this year.

The centre has served as Wyre Forest District Council's headquarters for decades but will become redundant when the authority moves to a new building next year.

A campaign has already been launched to ensure the building is retained for community use rather than being sold off to a private buyer.

The authority has not yet decided what to do with the building and has set up a review. The centre is one of three council-owned offices expected to be sold to raise cash for the new £10.5million headquarters being built at Finepoint Business Park, Kidderminster. Dates to put the other two properties on the market have not been finalised.

They will remain in use until the new headquarters has been completed, which is expected to be the summer of 2012. The council's other main office at Duke House is rented.

UKIP protesters try to rally support

Tendering to find a suitable contractor for the works has started and the successful firm is expected to be announced this spring. The new building will provide facilities for 200 staff.

The council chamber, meeting rooms and civic rooms will also be relocated to the new building. But the plan has proved controversial.

Both the Independent Health Concern and Labour groups say the council should not have embarked on such a project in the current financial climate. And the district's UKIP branch has launched a petition which has attracted a claimed 3,300-plus signatures. It was being presented, in a three-minute slot, at a full meeting of the district council last night (February 23) alongside a motion to reaffirm the council's decision on the project.

UKIP campaigner Michael Wrench, who stood for the party in the last General Election, said: "I am delighted with how many people have come forward and supported us.

"This clearly demonstrates just how much opposition there is across the district to this project."

But council leader Councillor John Campion said the move would save the authority £500,000 every year, which could be put back into its services.

"This will be more cost-effective then the present situation where council services are split," he said.

"No final decision has yet been made in regards to the civic centre but the review is continuing.

"There is no date for when the other buildings we own will go on the market but it will be done at the correct time to ensure we get the most out of them."

Time limit on protesters over incinerator plan

FIVE MINUTE WARNING

A PROTEST group will have just five minutes to make its final plea against controversial plans to construct a £120million incinerator in Hartlebury.

Worcestershire residents Against Incineration and Landfill (Wail) will put its case against the proposed energy from waste facility on Tuesday, March 1.

Worcestershire County Council's planning committee will then consider the application from Mercia Waste Management at a County Hall meeting to be broadcast live on the council's website from 10am.

It has been recommended for approval.

The Wail committee has been fighting against the application for the Hartlebury Trading Estate since EnviRecover submitted it to Wyre Forest District Council in April last year.

Wail chairman Ray Kirby believes five minutes is far from a sufficient time, considering the importance of the application.

"The committee of Wail are concerned on reading the report supplied to the planning committee as it appears that a number of points, which were raised in our objection document, have been either misinterpreted or ignored.

"Unfortunately we will only be granted five minutes to respond to what is the most important planning decision the county council has had to make in its history.

"We are disappointed that on no occasion in this process

By Sarah Hazelwood

s.hazelwood@expressandstar.co.uk

have Wail been asked to clarify any issues raised in our objection document. MP Peter Luff, in a recent press release, said this incinerator is a 20th century solution to a 21st century problem, and we endorse his sentiments," he added.

HEAVY

"The residents of Worcestershire need to realise that they will pay a heavy financial burden and environmental price for years to come if this proposal is passed," he added.

"We are hoping for significant support by local and Worcestershire residents on the day to make their feelings known against this proposal."

Members of the public are invited to attend, but spaces in the Council Chamber at County Hall, Worcester, will be limited.

More than 700 individuals took part in public consultations last year.

But only 140 people can be accommodated inside the venue next week.

Diane Tilley, director of planning, economy and performance at Worcestershire County Council, said: "We anticipate a high level of interest.

"Unfortunately, there's a limit to the amount of people who can attend, for reasons of safety and physical space, so we'll be showing the whole meeting live on our website," she added.

"We don't want to disappoint anyone because we always encourage communities to follow our work, so I hope our advice helps to satisfy as many people as possible."

Car parking will not be available on the day, except for Blue Badge holders, but anyone who wishes to attend the meeting can use a free coach service which will leave the Talbot pub car park in Hartlebury at 8.45am.

PROCESS

Advance coach tickets are available from Hartlebury Post Office or by visiting www.wail.uk.net

For more details of the application and the planning process, visit www.worcestershire.gov.uk/hartleburyefw

Thieves foiled in tractors grab bid

THIEVES were thwarted in two bids to steal tractors in the Wyre Forest.

They damaged a window and the dashboard in an attempt to start a tractor in Stourport Road, Bewdley, causing about £200 worth of damage. They did manage to move one at Pound Bank, Rock part way down a drive before abandoning it.

The first incident happened between 6pm on Friday, February 4 and 7am the following day. The second took place between 9.30pm and midnight on Friday, February 4.

These two incidents follow three similar ones which happened at the beginning of February in Hadley, Ombersley and Hartlebury. Police are currently looking into whether these are related.

Pc Robert Mills, from Bewdley, said: "We are appealing to anyone who was in the area over the evening of Friday, February 4 and saw anyone acting suspiciously to call us as soon as possible."

Ring 0300 333 3000 ext 3901 or call Crimestoppers anonymously on 0800 555 111.

Date for charity walk set

A BREAST cancer charity is getting ready for an annual fundraising walk at a beauty spot near Kidderminster.

The Rainbow Breast Reconstruction Group is staging the event at Bodenham Arboretum, Wolverley, on April 26.

The group, based at the White House centre in Ednam Road, Dudley, has raised more than £40,000 for good causes in the region.

The walk will get under way at 11am and feature live music.

For more information call 01384 393077.

Martial arts summit for Ron, 80

Ron Bampfield, left, is congratulated on his award by Mick Matthews

A KIDDERMINSTER man has been given the highest award possible in the martial art of Ju-Jitsu – at the age of 80.

Ron Bampfield, of Lister Drive, founded the Kidderminster Martial Arts Club in 1972.

Now aged 80, he still coaches every Monday when the club meets at the town's Youth House in Bromsgrove Street.

Last month Ju-Jitsu coaches, all previously taught by Mr Bampfield, came from all over the country to Kidderminster for a surprise presentation of his tenth Dan.

It is the highest grade for a blackbelt, making him a Master of the art.

Ron's love of the sport stems from his army days in Malaysia when he volunteered for special training. Back home, and keen to continue his studies, he made crash mats from sacks of straw.

Ceilings

Eventually he helped to form a Judo club in Kidderminster and after being evicted from numerous venues for cracking ceilings they set up in Foley Park School.

In 1972 he founded the Kidderminster martial arts club at the youth centre (now Kidderminster)Youth House which he attends to this day.

Mick Matthews of the club said: "Kidderminster Ju-Jitsu club is proud that its instructor has received this highest accolade in martial arts.

"It was awarded to a very shy, self-effacing, skilled and dedicated individual.

"As a modest man, he was truly surprised and humbled at receiving it. Judo and Ju-Jitsu are his life. For him, it is natural to do what he does."

TEL: 01299 828484
WESSONS TIMBER
FREE LOCAL DELIVERY
A FAMILY RUN BUSINESS
- Decking and accessories
- Planed timber
- Treated timber
- Feather edge
- Stair components
- Laminate boards
- Dado rails
- Skirting boards
- Sawn timber
- Shiplap
- Log lap, etc
- Sheet materials

LATE WINTER SALE
15% OFF SELECTED ITEMS
Offer ends 28th February 2011
Fence Panels Now in Stock
UNITS 4, 5 AND 6 GRINNALL BUSINESS CENTRE, SANDY LANE TRADING ESTATE, STOURPORT
TELEPHONE ORDERS WELCOME OPEN: Mon-Fri 8am-4.30pm Sat 8am-3.30pm
All prices subject to VAT & offers subject to availability

thechronicle

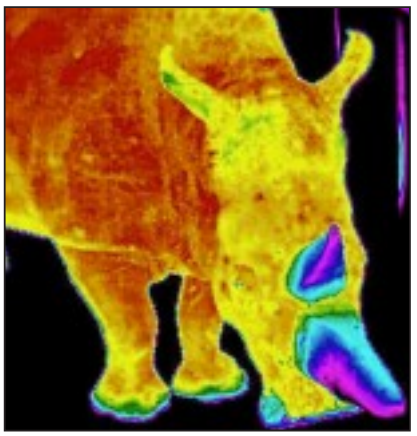

Even a rhino can get the point of thermal imaging

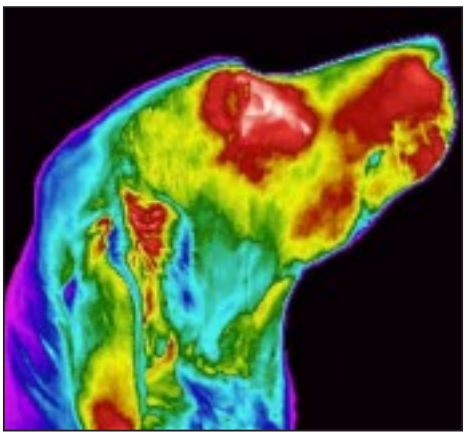

Man's best friend, in colour

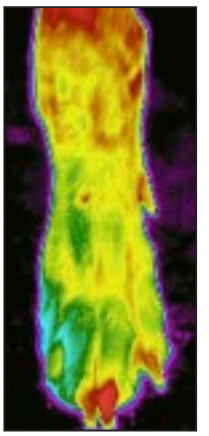

Heat focused in a claw

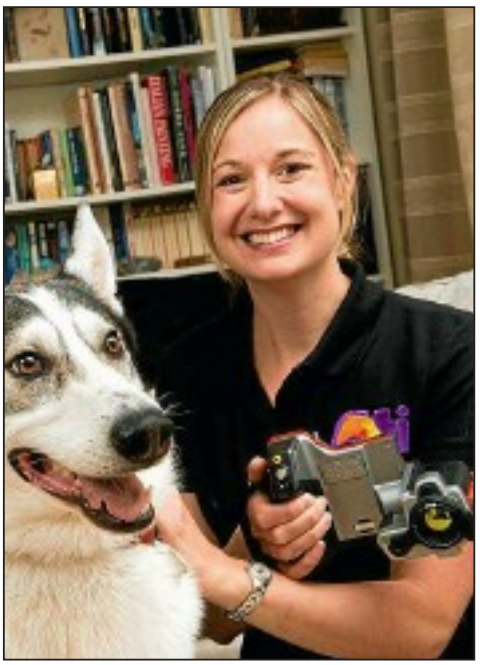

Helen Morrell with dog Darcy. *Picture: Professional Images*

Heat is on as Helen finds the diagnosis

A KIDDERMINSTER woman is turning up the heat with a new veterinary diagnostic tool.

Helen Morrell hopes to see the Veterinary Thermal Imaging service rolled out across the country.

It is claimed to be the UK's first such all-species device and can be used on all sorts of creatures, from cats, dogs and horses through livestock and on to zoo or marine life.

The VTI provides a visual management tool for diagnosing, monitoring and treating injury, illness and disease.

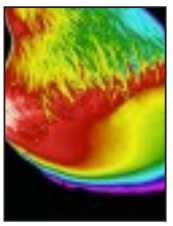

A band of heat on a hoof

Using a specially designed camera it detects heat emitted from the animal, turning it into electrical pulses.

These pulses are assigned a colour, depending on the temperature readings – the various colours will flag up problem areas.

Use of the device quickly pinpoints where an animal is in pain, limiting distress.

Veterinary Thermal Imaging (VTI) VTI works under a code of conduct prescribed by the Royal College of Veterinary Surgeons and is an extension to diagnostic tools such as x-rays, MRI scans and Ultrasound.

Course

Mrs Morrell, founder of VTI and a veterinary physiotherapist, was the first person from the UK to be accepted onto the thermal imaging course at the

Veterinary tool that shows pain hotspots

University of Florida's vet school last year.

"VTI is a great opportunity for UK animal professionals and owners to use a service that is non-invasive, emits no radiation, can be repeated as often as required and can eliminate the need for other expensive investigations," said 35-year-old Mrs Morrell.

"VTI is an effective, low cost, mobile solution that reveals where an animal's problems lie, fast and without causing pain or distress.

Traditional

"We don't replace traditional veterinary services but rather enhance them," added Mrs Morrell, who used to live in Kidderminster and Bliss Gate but is now in Oxfordshire with her husband and two-year-old son.

"Whilst most diagnostic tests focus on specific anatomical areas, and require a degree of

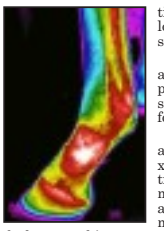

Hotspots on the leg of an animal

disruption before anything can be picked-up, our method addresses the physiology of the animal which can change prior to any major anatomical disruption," said Mrs Morrell, who is looking at franchising the service.

"This being the case, you can apply the stitch in time philosophy, hopefully saving money, stress and your animal's discomfort."

It's claimed that a full VTI appraisal can be cheaper than an x-ray. It also pinpoints issues for treatment or further tests, determines the extent of an injury, allows an owner to monitor treatment progress and can even pinpoint the reason for behaviour problems, many of them being seated in pain. More details on website www.veterinary-thermal-imaging.com

BOSCH SPECIALIST WORCESTER BOSCH SPECIALIST WORCESTER BOSCH SPECIALIST WORCESTER BOSCH SPECIALIST

Gastek Solutions

WORCESTER Bosch accredited installer

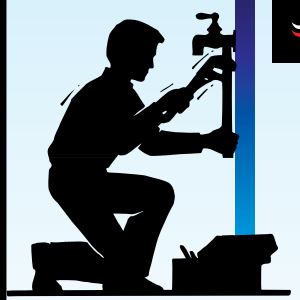

- Boiler Services
- Landlord Checks
- Full Central Heating Systems
- Boiler Swaps and Conversions
- Bathroom Installations
- Power Flushing
- Air Conditioning
- Air to Air Heat
- Gas Appliance Installations
- All Domestic Plumbing Work

SPECIAL OFFERS

- Boiler Services £45
- Power Flush (7 Radiator System) £250
- Landlord Checks £35
- Full Heating System - with an A rated boiler and 7 radiators including fitting from £1,900!

ALL WORK IS CARRIED OUT BY FULLY QUALIFIED ENGINEERS AND GUARANTEED BY US FOR 12 MONTHS

FREE System Flush with all orders!

FREE 5 year parts and labour warranty

£50 worth of Marks & Spencers Vouchers with all boiler installations

£250 Scrappage Voucher For over 60's (Conditions apply)

ALL MAJOR CREDIT & DEBIT CARDS ACCEPTED

WORCESTER Bosch Group Accredited Installer

NICEIC DOMESTIC INSTALLER

Warm Front

Gas Safe Register

Office Open 8am-6pm Monday-Friday 8am-4pm Saturday

Tel: 01384 560856

www.gasteksolutions.co.uk info@Gasteksolutions.co.uk

Halesowen, West Midlands

MEET YOUR REPORTERS

Tim Spiers
01902 319363

Sarah Hazelwood
01902 319490

Jon Pritchard
01902 319499

Alex Wainwright
01902 313131 ext 3213

What's happening in your area? We are always keen to hear about any issues affecting you

Email your information and pictures to
kiddychron@expressandstar.co.uk

For advertising call
01902 319582

www.yourchronicle.com

Charity boost after theft case verdict

A WORCESTERSHIRE charity is to benefit by £1,000 after a businessman was cleared of theft from a neighbouring firm on a Stourport industrial estate.

Company boss Alvan Burgess had denied stealing a shipping container and its load of metal at Worcester Crown Court.

During the trial, Burgess produced an envelope which he said contained £1,000 in cash which was the proceeds of the sale of the metal.

After the not guilty verdict his barrister Jason Macadam said he had been instructed that the money would go to the Noah's Ark Trust charity in Worcester.

The prosecution alleged that 50-year-old Burgess, of Bayfield Gardens, Dymock, Gloucestershire, had arranged for the container to be moved 50 yards from the premises of Living Looms Ltd to his own, Akribis Metrology.

Internet

He told the jury that he thought the container, worth £1,200, had been abandoned and he had tried in vain to find the owner.

This included a trawl on the internet and a trip round Oxfordshire.

In the end, he arranged for a dealer to sell the antique carpet loom parts in the container, the court heard.

When police started inquiries, he tried in vain to retrieve the scrap. Burgess agreed that no-one had given him permission to take the container. But he said he moved it because he believed it had been abandoned.

The container was said to have housed 500 spools, 500 tube frames, loom parts and cages.

Site managing agent Philip Thompson had told the court staff from other units informed him the container had been emptied and moved. Burgess later left him "in no doubt" that he had permission to move it.

Blood donor sessions are set

BLOOD donor sessions have been set up at Trinity Methodist Church, Churchfields, Kidderminster on Friday, March 4. They run from 1.15-3.30pm and 4.30-7.15pm. Appointments are recommended; call 0300 123 2323 to book.

Pupils who know the score

FOUR pupils at Winterfold House School in Chaddesley Corbett have won no fewer than six music scholarships between them.

Henry Thomas, aged 12, has gained music scholarships to Shrewsbury School and Cheltenham College – the top music award in each instance.

Henry Newbould, 13, has gained music scholarships to Shrewsbury School and RGS Worcester – as well as three other academic and all rounder scholarships.

Jazz

Brittany Collie, 12, has gained a Music Scholarship to Bromsgrove School and Olivia Wormald, 13, has won one to Bromsgrove School.

All four pupils are grade five level or above in several instruments and all play in Winterfold's jazz band, The Groove Diggers.

Henry Thomas recently gained two Grade sevens with distinction in piano and trumpet and is also a member of the National Children's Orchestra of Great Britain.

He and Henry Newbould both play in the Worcester Youth Jazz Orchestra.

Musical scholarship winners, from left, Henry Thomas, Brittany Collie, Henry Newbould and Olivia Wormald

Martin faces dog pound

AN ARLEY runner is tackling the London Marathon for Forest Dog Rescue.

Martin Willmott will pound the streets of the capital on April 17 in the Virgin London Marathon for the Far Forest-based dog charity.

FDR fundraising manager Maureen Shaffery said: "We purchased our own kennels last year and are now seeking support to fund a number of new initiatives in 2011." They include building a new kennel block.

"We are so thrilled that local people will do these extraordinary things to help the dogs and we are very grateful for Martin's support," she added.

Anyone who would like to sponsor Martin should visit the website www.forest-dog.rescue.org.uk

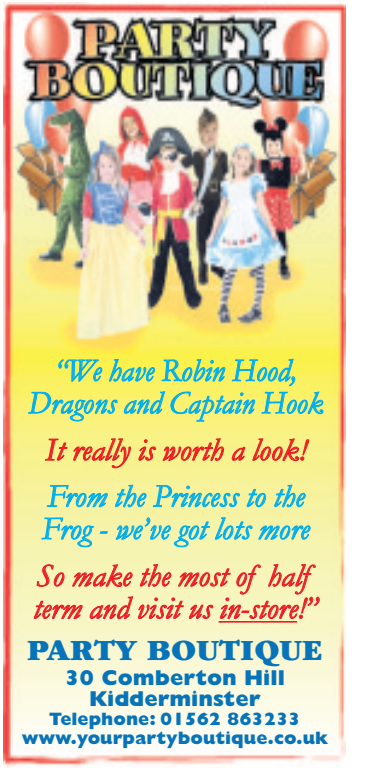

There is one small job that you have been meaning to do for years -
Make Your Will
Only £60.00 plus VAT
Per person for couples, Mirror Wills.
Single Wills £65.00 plus VAT
A home visit at a convenient time
For information and appointment call
0845 678 7010
Wills, Trusts, Lasting Powers of Attorney, Will Storage, Estate Planning and Guardianship Trusts
Members of the Society of Will Writers
Goodwills Ltd
www.goodwillsmidlands.co.uk

Condensation o
Moisture in you
Windows ?
Don't replace, Repair. Our proven process quic
removes condensation from sealed units for hal
the price to replace.
20 Year Insurance Backed Guarantee
On-Site no need to remove the glass
Over 300,000 units already saved from landfill.
Dealers All Across the UK
Free Quotation
01902 488915
www.crystalclearwindow.co.uk

WE NEED YOUR QUALITY FURNITURE
Please donate any quality furniture and help us to help children and adults who are deaf, blind or have associated disabilities
For free collection call
0844 5763744
sense

Scout leader killed by one in a million illness

Victim Stuart Hanslow

A GRIEVING widowhas spoken about her husband's death from a sudden and devastating brain illness that strikes "one in a million".

Popular scout leader and father-of-three Stuart Hanslow, aged 53, was being treated for stress and depression as he became forgetful.

But he was diagnosed with "sporadic" Creutzfeldt-Jakob Disease (CJD), a version caused by random changes in the brain, three hours before he died.

Tests following his death, at Queen Elizabeth Hospital, Birmingham, on January 28, have eliminated the variant of CJD caused by eating infected meat.

IT consultant Mr Hanslow's widow, Jo, aged 52, said at their home in Habberley Road, Kidderminster: "He was going downhill quite quickly and by Christmas his speech had gone. If he tried to say a sentence it was like a record being played backwards."

Stourbridge-bred Mr Hanslow was admitted to Russells Hall Hospital, Dudley and moved to the Queen Elizabeth Hospital on January 27.

Mrs Hanslow told of being given a CJD diagnosis just three hours before he died.

"There is no cure for it, so in some ways it was better that he never knew what he had got," said Mrs Hanslow, a sales assistant at Marks & Spencer, Kidderminster.

Troop

"They are 99 per cent sure it was sporadic CJD, which affects one person in a million."

Mr Hanslow was troop leader of the 8th Kidderminster St John's Scout Group and his children are Samantha, aged 23, Daniel, 20, and Drew, 15.

His funeral is on February 25, with a family-only service at Stourbridge Crematorium, followed at 3.30pm by a service at St Mary's Church, Kidderminster.

Scammers try Council Tax ruse on phone

SCAMMERS are ringing up Wyre Forest residents and offering them a discount on their Council Tax.

The district council was alerted to the ruse by a concerned local resident.

She was telephoned by someone claiming to be from a Government department, offering a substantial discount on her Council Tax dating back several years. No such discounts are paid.

During the call the resident was asked for private information, which she did not supply.

Councillor Nathan Desmond, cabinet member for resources, said: "We would like to warn our residents to be on their guard for potential scams for Council Tax. It is highly likely that this was an attempt to secure private information including bank account details which would have led to a fraud.

Quick

"I would like to praise the quick thinking of our resident in spotting that this was a hoax and also alerting the council."

The council is liaising with police over the call.

Anyone with further information or who has been contacted should call the revenues section on 01562 732928.

Jump to it for Great School Run

Colin Jackson and Nell McAndrew leap into action with pupils from Greenwich, London

MODEL Nell McAndrew and three-time world record hurdler Colin Jackson are urging schools in Kidderminster to take part in the UK's biggest fun run.

Now in its seventh year, the Tesco Great School Run encourages children and their parents to get fit and healthy through exercise and healthy eating.

Since registration began last month, 604,146 youngsters from more than 2,000 schools across the UK have signed up to take part in the two-kilometre (1.2miles) run.

In the West Midlands alone 68,751 children have already signed. Participating schools must arrange for their own individual fun runs to take place any time between May 9 and July 22.

Now Nell and Colin are challenging all Wyre Forest schools which haven't already done so to register for the event.

Nell said: "This year, we're expecting more than one million children to take part and I wouldn't want Kidderminster to miss out.

Website

"Any parents and children who want to participate, talk to your teacher and ask them to check out the website at www.greatschoolrun.org."

Colin Jackson CBE, who is supporting the run for the fourth consecutive year said: "The Tesco Great School Run has something for everyone.

"It's not about setting personal bests or world records – it's about people of all abilities and ages keeping fit and healthy and above all, having fun. We call it a run but people are welcome to jog it, walk it or wheel it. We don't mind how you do it, just as long as you do."

The team will be conducting a national warm-up tour of selected schools between May 9 and June 17. During June, Colin and Nell will take to the sky on a helicopter tour, touching down at schools around the UK and meeting with youngsters that are taking part.

Badgers to get bridge in plan for Tesco store

BADGERS will get their own bridge to help them cross a river without danger from cars as part of plans to build a Tesco store in Stourport.

The store giant is finally to start work at the site, in Severn Road, Stourport, within weeks following delays caused by a legal wrangle with a rival firm.

Preparatory works are set to begin at the former Carpets of Worth site to make sure the land is ready for construction to begin later in the year.

The early stages include preparing the site for a badger bridge across the River Stour which runs to the back of the supermarket site.

There are habitats along the banks of the river and the Environment Agency was concerned the animals would use a planned new road bridge to cross to the other side.

Parallel

The road bridge will run from Resolution Way around the back of Golden Hind Drive and cross the river into the supermarket site.

It is designed to be the main access. But to stop badgers using this road, a separate bridge is planned that will run parallel to the road bridge over the river.

Planning permission for the development was upheld by the Court of Appeal last year after the Mid-Counties co-operative launched a legal bid.

Corporate affairs manager for Tesco Tony Fletcher said: "We are really pleased to be able to start work at last."

Views are wanted on Kings

RESIDENTS, groups and businesses are being asked to give their views on plans for Areley Kings Conservation Area.

Wyre Forest District Council's policy and regeneration Team is preparing a character appraisal of the Areley Kings Conservation Area.

This is a document outlining the significance and special interest of a Conservation Area; it guides and informs planning policy.

The team would like the views of local people and business about important features of the area. Conservation Area status was granted by the council in 1993.

The consultation runs until March 31. Comments can be emailed to conservation@wyreforestdc.gov.uk or sent to: Policy and regeneration manager, planning and regulatory services directorate, Duke House, Clensmore Street, Kidderminster. DY10 2JX.

HIGH QUALITY SUITES AT TRADE PRICES

• Over 60 suites on display. Choose from any fabric or leather on any suite
• Can't find a suite to fit your room.....We are Made to Measure Specialists
• Genuine reductions on Clearance items including sofa's, beds and dining sets

www.stourbridgesuitefactory.co.uk

BRIDGNORTH RD
WOLLASTON,
STOURBRIDGE
DY8 3PY

OPENING TIMES: MON - SAT 10AM - 5PM

Stourbridge Suite Factory
01384 396667

Vacancy that needs filling?

With over 50,000 local readers, the person you are looking for could be reading this!

To place a recruitment advertisement for as little as £65 + vat call 01562 829500

Promote your business from only £35 per week

CLASSIFIED. TRADE SECRET

"The my classified section of the Express & Star has always proven to be a valuable source of customers for our business since we began in 1977. I will have no hesitation in recommending this type of advertising to anyone looking to promote their business."
John Hall, Highway Motorcycles

myclassified
01902 317878
www.expressandstar.com

GREENHILL LANDSCAPES
presented by Stuart Lloyd

★ BLOCK PAVING
★ TURFING
★ FENCING
★ PATIOS
★ LAWNS CUT
★ HEDGE TRIMMING

Tel: 01562 630743
Mobile: 07812 177361
New Greenhill Landscapes Website Coming Soon! www.greenhill-landscapes.com

TORQUAY
Cavendish Hotel
★Indoor pool ★Car Park ★Lift ★Entertainment
3 DAYS 2 nights dinner, bed & breakfast FRI 11, 18, 25 MAR 1, 8, 15, 29 APR 7, 14, 21 MAY £55
5 DAYS 4 nights dinner, bed & breakfast MON 7, 14, 21, 28 MAR 4, 11, 18, 25 APR 2, 9, 16, 23 MAY £99.95
Travelstyle Drive Time 01246 224411 www.travelstyletours.co.uk JOIN OUR E-CLUB FOR REGULAR SPECIAL OFFERS!
OVER 100 UK HOTELS FROM £20 PER NIGHT HALF BOARD
CALL FOR YOUR FREE SELF DRIVE BROCHURE

LLANDUDNO
Chatsworth House Hotel
★Seafront ★Indoor pool ★Entertainment ★Lift
3 DAY 60s WEEKENDS 2 nights dinner, bed & breakfast FRI 11, 18 MAR 8, 15 APR FROM £69.95
5 DAYS 4 nights dinner, bed & breakfast MON 7, 14 MAR 21, 28 MAR 4, 11, 18 APR FROM £129.95
Travelstyle Drive Time 01246 224411 www.travelstyletours.co.uk JOIN OUR E-CLUB FOR REGULAR SPECIAL OFFERS!
OVER 100 UK HOTELS FROM £20 PER NIGHT HALF BOARD
CALL FOR YOUR FREE SELF DRIVE BROCHURE

Mayflower sets sail on return trip to homeland

Susan Harrington-James with one of her antiques

AN ANTIQUES expert has returned from the United States to her hometown of Hagley to set up an on-line business.

Susan Harrington-James has officially launched Mayflower Antiques from her new base in West Hagley.

The 60-year-old specialises in rare 16th, 17th, and early 18th century pieces. To help launch the new venture, Mayflower is already displaying some of its pieces at the Bailiff's House bar and Bistro, High Street, Bewdley – a building dating back to 1610.

Susan, who left for the States 10 years ago, said: "I not only hope to establish Mayflower across the West Midlands, where there is a growing band of interested antique collectors, but also to establish us internationally.

"Antique collectors from across the UK and Europe will be coming to Hagley to view our antiques and I am sure that this will also be great news for the local economy.

By Sarah Hazelwood

s.hazelwood@expressandstar.co.uk

Dream

"Collecting antiques has always been a passion, so turning that into a serious business is a dream come true.

"I have been lucky to travel the world over the years and during that time developed a real excitement for rare 16th and 17th century pieces.

"The business has built a wide selection of unusual treasures and I wanted to share these with as many people as possible by publicly displaying them in Bewdley.

"I hope local people and visitors to the town will get to enjoy them."

Susan, who has moved from her home in New England, also decided to relocate to the West Midlands to be closer to her family.

To view the on-line shop visit the website www.mayflower-antiques.co.uk

Teens can check on the options

TEENAGERS in Kidderminster with disabilities are being invited to a networking event next month to discuss different services open to them after they finish school.

"Life after school" is designed to give young people with physical disabilities and/or learning difficulties a flavour of local facilities and encourage them to start thinking about their options.

The event, organised by county council-backed advisory service Connexions, will see a host of different organisations represented to give advice.

The networking event, now in its fifth year, will feature local colleges, including residential establishments, day care centres, training providers and information groups. It is also viewed as an opportunity for parents and guardians to swap advice. Connexions personal adviser Chris Boxall said: "This evening offers people the chance to explore ideas in a relaxed and informal way."

It will be held at Kidderminster Youth House, Bromsgrove Street, on Tuesday, March 8 (6-8pm).

Details: 01562 820110 during office hours.

The Best
Copy Shop
Full Colour
250 Business
Cards Only
£24.50
For all your
Printing & Copying
Requirements
35 Worcester St. Kidderminster
01562 827649 or thebestcopyshop@aol.com
VISA MasterCard VISA Electron Maestro

We can help you plan for tomorrow, so you can enjoy today

As a working mother, Cassandra struggles to find time to plan her finances. That's why she spoke to a Financial Planning Manager who gave her sound advice for the future – without obligation. So now she can rest in the knowledge that her money and son are taken care of.

Come and speak to a Financial Planning Manager or visit rbs.co.uk/plan

RBS
The Royal Bank of Scotland

Here for you

RBS Registered Address: St Andrew Square, Edinburgh EH2 2YB.

RYDALE

CELEBRATING OVER 31 YEARS

WINDOWS & CONSERVATORIES, PORCHES, FASCIAS & SOFFIT BOARDS

Visit One of the Largest Showrooms in the UK
See Our Full Product Range

FINANCE AVAILABLE

WINDOW, CONSERVATORY, PORCH, FASCIA & SOFFIT NEWS

How has Rydale built up an excellent reputation?

It's simple, customers' satisfaction and quality. The quality of Rydale's product, the quality of all Rydale personnel and the unbeatable service given to the public is second to none. No wonder Rydale has so many satisfied customers, just look at the facts. Every window and conservatory is custom made to the most rigorous quality standards you will find in the industry.

No other company in the area has more experience and know how than Rydale, that's why we have been in business for more than 30 years. Rydale Windows security features make our windows super safe. We have a wide range of products on display at our purpose built 40,000 sq. ft showrooms and factories situated in Long Lane, Halesowen.

Our window and conservatory advisors are available in our showrooms weekdays from 9.00 am to 5.30 pm and Saturday 9.00 am to 4.00 pm. At Rydale we feel that is is very important to see products on display before you make your final decision to purchase. We invite you to come into our showrooms to view all our products available, the showrooms are here for you the customer.

At Rydale we do not take any deposits or stage payments, you only pay when you are fully satisfied. Rydale has been a trusted brand in our area for over 30 years. If we give you a guarantee we will always be here to honour it. Can that be said of any other company in the area? Rydale also offer a Supply Only service on all products including free delivery.

AT RYDALE WE CARE ABOUT THE CUSTOMER, SPEND YOUR MONEY WISELY.

VISIT OUR SHOWROOMS, WE ARE HERE FOR YOU THE CUSTOMER

RYDALE SERVICES
WINDOW & DOOR REPAIRS

CONSERVATORY REPAIR SPECIALISTS

- LOCKS
- SEALED UNITS
- GASKETS
- SEALANT
- HANDLES
- FASCIA & GUTTERING

Telephone: 0121 559 4211
Long Lane, Blackheath, Halesowen
www.rydalewindows.co.uk

MASSIVE DISCOUNTS ON ALL ORDERS PLACED *NOW* FOR MARCH INSTALLATION

SUPPLY ONLY WINDOWS & CONSERVATORIES
MASSIVE DISCOUNTS

You are invited to visit one of the largest Conservatory and Window Showrooms in the UK

WINTER SALE NOW ON

Visit our Showroom & Factories for immediate quotations

FEDERATION OF MASTER BUILDERS · Registered FAIRTRADES · Certiwindows · ALL WINDOWS COMPLY TO PAS011: 1994 IMPROVED SECURITY PERFORMANCE · BSI KEEP BUILDING SAFE · FENSA Registered Company · BBA BRITISH BOARD OF AGREMENT · Manufactured in Great Britain · Euro cell Window System manufactured by Eurocell Profiles Ltd. · FMB The sign of building quality

TELEPHONE: 0121 559 4211

Open Weekdays 9am to 5.30pm, Sat 9am to 4pm, Sun CLOSED

Long Lane, Blackheath, Halesowen, B62 9LS

www.rydalewindows.co.uk

Very special celebrations for two local residents

Jack and his late wife Winn back in 1935

Jack Jones with his 'sweetheart', 59-year-old Adele Cleeton

Pals keeping me young at 103, declares Jack

DATES with much younger "girlfriends" and weekly outings to the pub with the "lads" are helping to keep Jack Jones young at heart – at the age of 103.

The Stourbridge centenarian has three regular dates but says the top of his list and his "sweetheart" is 59-year-old Adele Cleeton, of Kingswinford, who takes him out to the theatre and restaurants and visits him at least once a week.

He met Adele about eight years ago when she was visiting her parents, who used to live near Jack.

"She's my sweetheart and very special to me – it's a bit too late for me to propose but I would if I was a few years younger," said Jack.

"We're going to see Joseph at the Grand Theatre in Wolverhampton soon."

Adele said: "Jack is the nicest young man that I know and we have a lovely, platonic relationship."

Jack, who lives off Enville Street, Stourbridge, also goes on outings with a 36-year-old from Brierley Hill, who recently took him to the cinema in Merry Hill, and a 72-year-old from Hagley who visits him twice a week and takes him on drives.

Jack Jones in the 1940s

Pint

"The young friends I've got give me an incentive to keep going," he said.

Jack popped into his favourite pub, The Greyhound in Norton Road, for his weekly free pint of ale on Wednesday, along with his "chauffeur", 90-year-old Harold Haywood, and "young" friend Howard Cartwright, 85.

Staff and customers at The Greyhound put out banners and a cake to mark his latest birthday-which he reached on Saturday, February 12.

The pub awarded him a free pint of bitter once a week for life two years ago – and the West Bromwich Albion fan still claims it every Wednesday.

Jack and Harold, of Farmcroft Road, Wollescote, Stourbridge, worked together as long distance lorry drivers for 46 years, first at Taylor Law in Stourbridge and later at the Bluebird toffee factory in Hunnington, near Halesowen.

Jack was born in Enville, near Stourbridge, and later moved with his family to Churchill and then Hackman's Gate, both near Hagley.

When he was 17 and had passed his driving test he says he "sprouted" his wings and travelled all over the country working.

He did not stop driving until he was aged 96.

He and his wife, Winn, wed in 1939 and had been married almost 50 years when she died.

Jack, aged 103, celebrates his special birthday

Sugary tea's the sweet secret of Florence, 103

DOUBLE celebrations were held last week when Florence Reeve became a great grandmother for the third time – on her 103rd birthday.

Her birthday, on Valentine's Day, was even more special with the birth of great-grandson Yuzuna in Paris that morning.

Mrs Reeve's day started with morning coffee with family at the Queen's Hotel, Belbroughton. In the afternoon a party with entertainment was held at Breach House residential home, in Holy Cross Lane, Belbroughton, where she has lived for the last six years.

The Stourbridge branch of Waitrose provided an extra surprise with flowers, champagne and a card along with the birthday cake ordered from the store. Her two daughters Carole, aged 72, and Susan, 63, together with 65-year-old son John, were delighted by the gesture.

Daughter Carole Swingler, said: "Everyone shared the delicious cake which had a token four candles for Florence to blow out – there wasn't really room for 103."

Production

Mrs Reeve also has three grandchildren and two step-grandchildren. She was born in Coventry on February 14, 1908 – the same year the first car was put into production by American Henry T Ford.

Mrs Reeve worked as a weaver and embroiderer for firms in the Midlands.

She married Phillip in 1934. The couple moved to Worcestershire in 1970, where they both enjoyed walking and modern sequence dancing.

After her husband died in 1994, Florence moved to Wolverley, near Kidderminster, before transferring to Breach House.

Mrs Reeve puts her age down to sipping countless brews with three spoons of sugar. Mrs Swingler said: "The family joke that she is preserved in syrup like a tinned peach!

"She's not had an easy life, for example she lived through the blitz in Coventry. But this has led to great spirit and determination."

Florence Reeve marks the big day

winter
sale
PLUS
10% BACK
IN VOUCHERS*

ENDS MONDAY 28TH FEBRUARY!

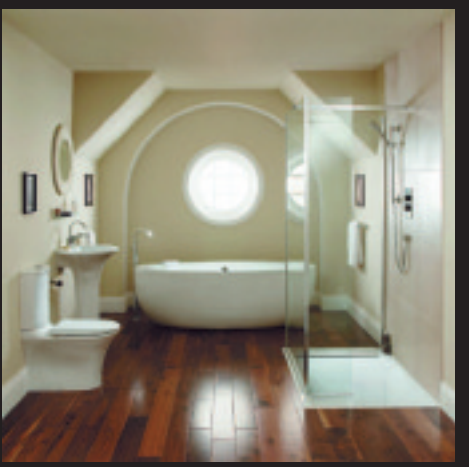

Bilston
Great Bridge Road WV14 8LB
call 0845 050 8240
or visit leekes.co.uk

Leekes
You're home

†Offer applies to doored kitchen cabinets only, excluding plumbing and electrics. Ex-display and clearance products are also excluded. Discounts vary according to range. Minimum spend £3000. *Conditions apply.

It's capital – firm has the answer

IT WAS a case of David against Goliath when a Hartlebury firm took part in a local radio quiz.

Staff at Central Weighing Ltd, which employs 25 people, were pitted against the combined might of Sandwell Council in the week-long War of the Workplace on Radio Wyvern – but won.

The victors, who supply weighbridges and also tackle fleet management, clinched the honours in a dramatic final round which hinged on knowledge of capital cities, the English Civil War, Greek resorts and a couple of corny jokes.

Their prize is a lunch from sponsors Greggs and a night out at a Worcester nightspot.

Central Weighing Ltd quiz team winners, from left, Phil Archer, Frank Adderley, Geoff Bellamy, captain Luke Harris, Jo Bradley and Debbie Walker

Harry Potter and the carpet men of 1861 census

A REAL-LIFE Victorian Harry Potter and numerous Kidderminster carpet workers are among a host of characters from 150 years ago, uncovered by Worcestershire Record Office.

The work has been carried out in advance of next month's census, scheduled to take place on March 27, and offers a tantalising glimpse into the county's past.

The 1861 census for Kidderminster reveals many townsfolk were working in the carpet trade, as might be expected, including the Evans family.

They lived at 85 Worcester Street, which was shared by mum and dad John and Ann with their seven children.

John was a carpet weaver working on a powerloom. Two sons, Samuel and Thomas, worked on handloom, despite the tender ages.

Meanwhile, little Harry Potter was three months old in the census of 1861 and lived in the village of Pirton.

Paul Hudson at work on the county's history

Patchy

Like many men of the time his father, Philip, was a tradesman, employed as a blacksmith.

Little more about Harry is known. In comparison with the 2011 census – which is likely to be around 30 pages long – early censuses were less detailed, and the resulting information more patchy.

Nonetheless they provide an invaluable historical tool and a snapshot into times gone by. They also form one of the most crucial sources for family historians tracing how people's lives have changed over the years.

The 1861 census for Worcester introduces us to three year-old Edward Elgar, who lived in the city's College Yard with father William, a piano tuner, four siblings and a live-in servant. From his relatively humble origins, Elgar would go on to become one of the most famous classical composers in the world.

The 1861 documents also reveal that two Worcestershire gentlemen, 65-year-old William Perrins and John W Lea, aged 69, were enjoying a comfortable lifestyle some 30 years after the launch of their Worcestershire sauce.

Mr Perrins lived in Lansdowne Crescent – a top city address – with his wife, two servants and niece. John Lea had four servants, including a coachman, and lived in Upper Wick with his two children as well as two guests.

Of course, not everybody listed in the census went on to be recognised for the right reasons. In 1861, one Moses Shrimpton lived at Webb Heath in Feckenham, near Redditch, with his wife, father in-law and three children.

Poacher

Moses and his wife were both needle makers, but Moses was also a poacher on the side. In 1885, petty crime turned to murder. Moses was convicted of killing Pc Davis of Beoley whom it is believed caught him in the act of poaching. He was hanged at Worcester Gaol later that year.

Paul Hudson, head of Worcester History Centre, said: "Historical census data is not only really interesting but an absolute gold mine for historians. Understanding how people lived in the past helps us trace the way that family-life has evolved."

For more information about the Record Office visit: www.worcestershire.gov.uk/recordoffice

BANBURY Conservatories

FREE UPGRADE To Gold Star Warranty Package

34 Years of quality Manufacture

Branches across the Midlands

FENSA Registered Company

BANBURY'S BIGGEST EVER SALE

Up to £1000 in 'Freebies' with every conservatory sold

FREE QUALITY CANE SUITE

Size 3128 x 2244

All the Beauty of the Victorian era Recreated for an Amazing

£5,995 Including VAT fully installed

Including Base and Dwarf wall

FREE QUALITY CANE SUITE

Size 3062 x 3062

Maximum useable space from this attractive High Quality Edwardian Conservatory

£6,995 Including VAT fully installed

Including Base and Dwarf wall

FREE QUALITY CANE SUITE

Size 3062 x 3812

A very Grand Conservatory with room to relax & dine with Family and Friends at an unbeatable price

£7,995 Including VAT fully installed

Including Base and Dwarf wall

• All offers available whilst stocks last - Beat the VAT increase
• 100's of Models at sale prices - Tailor made to your requirements
• Full 10 year Guarantee - on conservatory and building works
• For FREE advice visit your local Showroom now

Completely FREE with every conservatory

FREE FAN AND LIGHT

3 piece suite

ON SALE ALL MANUFACTURED AT OUR BEWDLEY FACTORY

• REPLACEMENT WINDOWS • PORCHES • BI-FOLD DOORS
• FRONT & BACK DOORS • TILED ROOF PORCHES • G.R.P. DOORS
• BAY/BOW WINDOWS • PATIO DOORS • STABLE DOORS
• FRENCH DOORS

Replacement Window/Door SALE

• FREE UPGRADE TO A RATED ENERGY WINDOWS

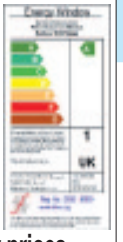

• Great low prices
• Free upgrade to hand finished polished windows and doors (they simply look better than other windows)
• Free high security lock upgrade
• Free upgrade to oak, pine, rosewood & mahogany finishes
• Free upgrade to Gold Star Warranty

VISIT YOUR LOCAL SHOWROOM NOW FOR GREAT OFFERS

Solihull Tel: 0121 733 6360
The Warehouse, rear of 162 Stafford Road, Shirley, Solihull, West Midlands B90 2BQ
Opening hours: Monday-Friday 9 am-5 pm Saturday 10 am-4 pm

Bewdley Tel: 01299 266527
Alton Works, Long Bank, Bewdley, Worcestershire DY12 2UL
Opening hours: Monday-Friday 9 am-5 pm Saturday-Sunday 10 am-4 pm

Visit our Website : www.banburywindows.co.uk (All savings are based on previous prices at our Head Office Branch during December 2010. Photographs are for illustration purposes only)

Here comes the sun at park

Costume characters Leo and Leonard make an opening splash with Californian Sea Lion Callum

SUMMER is here – or it is at the West Midland Safari Park.

The Bewdley attraction has now opened for the season – and the gates will stay open every day until November.

The park, voted best Midlands attraction by parents and children in an Advantage West Midlands poll, is greeting the "warm weather" with a campaign offering 10 per cent savings for a family of four on normal admission prices.

For details, visit www.wmsp.co.uk or call 01299 402114.

StopAd starts the sales for garage

CAR SALES are popping up for a Kidderminster garage which has signed up to an outdoor media campaign.

All Electric Garages at Churchfields has linked with StopAd – a sign displayed in parking spaces.

A narrow, flexible pole carries the advertisement at driver eye height.

When the car touches the pole the ad moves and the driver knows it's time to stop the car.

The sign helps drivers park with fewer bumps as well as carrying the advertiser's message.

Neil Dickens, sales manager at All Electric, said: "Since inserting StopAds in our local multi-storey car park approximately four weeks ago, we have had eight enquiries and sold five cars."

Jobs helping to preserve county's past

FIVE new graduate jobs are to be created in Worcestershire – including one in Hartlebury – thanks to £148,000 from the Heritage Lottery Fund (HLF).

The funding will see a partnership between Worcestershire County Council, the University of Worcester and several heritage organisations.

The five new posts are part of a project called Nurturing Worcestershire's Treasures.

The graduates will work in heritage jobs at The Elgar Birthplace Museum, Lower Broadheath; The Hurd Library at Hartlebury Castle and University Research Collections; Worcester Cathedral Library and Archive; The George Marshall Medical Museum in Worcester and the Worcester Porcelain Museum.

Access

These museums and libraries will form a working partnership to encourage public access and heritage tourism through proper care of, and access to, Worcestershire's past.

The graduates will specialise in curatorial skills, digital archiving, marketing, creating exhibitions and fundraising. After a three-month induction the graduates, who will be taken on under the university's current Salaried Graduate Internship Scheme, will spend a year working while also completing a Postgraduate Certificate at the University of Worcester.

A batter way to success

IT'S frying pans at the ready next month for Shrove Tuesday pancake races in Kidderminster.

Entrants will come to their marks in a series of sprints between 10am and noon on Tuesday, March 8.

Races will start in Worcester Street and end outside the Town Hall in what is hoped to become an annual event.

The event, together with a coffee morning in The Corn Exchange, is being organised by Trinity Methodist Church with proceeds to a restoration fund.

Entry fee is £1 per person; call 01299 404226 or 01562 824450 to register.

Start times have yet to be confirmed but the planned order is as follows: 10am, mothers and toddlers; 10.20am, ladies; 10.40am, gentlemen; 11am, over-60s; 11.15am, relays.

Cash boost for the mentors

PPDG branch manager Jenny Nixon is thanked by Kat Stephenson, manager at Mentor Link's Stourport High Street shop

MENTORS at schools in the Wyre Forest have been boosted by a £250 donation from Kidderminster workers.

Employment and training specialist Pertemps People Development Group (PPDG), of Church Street, Kidderminster helps prepare job seekers for a return to work.

Staff suggested a donation from its Payroll Giving scheme to Bewdley-based charity Mentor Link.

The project began in 2004 at the former Bewdley High School. Mentor Link now trains volunteers to act as mentors to young people across 13 schools. The mentors befriend and support those facing difficulties including deprivation, family breakdown, substance misuse, illness, bereavement, crime and neglect.

Mentor Ling chief executive Andrea Maddocks said: "A huge thank you is due to all the staff at PPDG.

"Young people often face a number of issues and having someone to turn to for a listening ear can make all the difference.

"The Church Street staff have also been a great source of help by providing our retail outlet on Stourport's High Street with volunteers on monthly work placements."

STOURBRIDGE VAUXHA

VAUXHALL SERVICIN

from ONLY

£69

Picture for illustration purposes only

At your local
FAMILY OWNED
VAUXHALL DEALERSHIP

Courtesy Cars plus Collection and Delivery Service available on request

STOURBRIDGE MOTOR HOUSE
High Street, Amblecote. DY8 4DG
01384 447970
www.stourbridgemotorhouse.co.uk

Landlord?

Gas safety check plus boiler service
£2.99
a month

LET
us deal with it

Offer ends 31st March 2011

Let HomeServe take the hassle out of being a landlord

As a landlord you are legally required to have a gas safety check (CP12) every 12 months at your rental property.

We're offering a gas safety check (CP12) **plus** a boiler service for just £2.99 a month!*

At HomeServe we always guarantee that our work is:

- ✓ **Professional**: All our approved tradesmen are Gas Safe registered engineers
- ✓ **Safe**: All our approved engineers carry ID
- ✓ **Trusted**: All our work is fully guaranteed, so there's less for you and your tenants to worry about.

For more great savings across our landlords product range check out our winter sales at **www.homeserve.com/landlords**

Gas Safe Register 187751

Call us free
0800 247 999
quoting HSMLA4B

*Terms and Conditions apply. A saving of £72 per year against the standard price. Offer ends 31st March 2011. Offer open to private landlords purchasing up to a maximum of 50 gas safety checks (CP12). Lines open Mon to Fri 8am – 8pm, Sat 8am – 4pm and Sunday 10am – 4pm. Calls may be recorded for quality control and training purposes. HomeServe is a trading name of HomeServe Membership Ltd.

Heating | Plumbing & Drainage | Electrics | Locks | Roofing

HomeServe
We repair Britain's homes

3905 CP12 Feb 11 210 x 307 (1)

MISTY UNITS REPLACED FROM £15
APPROVED MANUFACTURER OF
Pilkington energiKare
energy efficient glazing
10 YEAR GUARANTEE
FREE QUOTATION
Delph Glazed Units
Unit 32 Delph Rd Ind Est
(by the tank), Brierley Hill DY5 2UA
www.delphglazedunits.co.uk
01384 573 074

M & H FIREPLACES
RETAILER OF THE YEAR 2002-2003
Valor
MANY DEALS TO BE HAD ON COMPLETE PACKAGES
OPEN 5 DAYS. CLOSED WEDNESDAY & SUNDAY
Visit our showroom at:
Forge Lane, Cradley Heath, Halesowen, B64 5AL
(Opposite Cradley Bus and Train Station)
Telephone: 01384 345400

WAKE UP TO BREAKFAST WITH TOM CAMPBELL

TOP TEN PLAYLIST OF WEEK

Lady Gaga was born this way

Born This Way
Lady Gaga

You'll Be Mine
The Pierces

Kidz
Take That

Higher
Taio Cruz
ft Kylie Minogue

Price Tag
Jessie J

Rolling in the Deep
Adele

Not a Love Song
Wonderland

Lights
Ellie Goulding

Keeping My Baby
Duffy

Back to December
Taylor Swift

Fish fingers and chips! Bad news on cabbage

If there's one thing I miss from my "yoof" it's probably half-term. A whole week off! Staying in bed 'til lunchtime; kickabout on the big field with Basher, Jimbo and Ratter; shortcut home through Mr Wilson's back garden stepping all over his prize-winning cabbage patch and back home just in time for fish fingers and chips!

Yes, half-terms were always brilliant and if I could bring one thing from my childhood into my adult life it would be an obligatory week off where you had to go and play football on a muddy pitch with your mates from up the road.

Despite this, the Tom Campbell Breakfast Show marches on, something Mr Wilson and his prize-winning cabbages are no doubt chuffed to bits about.

Not only is it half-term this week but it's also National Chip Week.

We celebrated five days of oven-baked potatoey goodness by giving away bags of chips to some very lucky listeners as well as giving a shedload of fun facts about everybody's favourite sidekick for a cheeseburger (well, mine at least).

It's a cruel twist of fate that less than four weeks until my 5k jog I have to ENDURE chip-eating for a whole week. Sure are the perils of my job, I suppose!

I hope you can swing by and join us on the Breakfast Show this week...although the schools are off, we're still here bringing you the latest news, community events and traffic details for north Worcestershire.

That's as well as lots of brilliant music and even a bit of a giggle sometimes as well. Anyway, must dash...Ratter's at the door with a football under his arm! Crackin'!

If you need to contact 107.2 The Wyre or have a community announcement, email info@thewyre.com

WEATHER UPDATE

Cloudy, breezy but milder about sums it up today while there could be some rain about later tomorrow.

Scattered showers could continue into Saturday although a generally brighter day is in prospect. But as we move into the following week it will be colder with the occasional overnight frost.

DANI WOZENCROFT FROM WYRE NEWS WITH THE LATEST ROADWORKS

Bringing travel updates to keep you moving . . .

Kidderminster
Greatfield Road to Oakfield junction will have temporary traffic lights until tomorrow (February 25).
Birmingham Road has temporary traffic lights until February 27.
Habberley Road has temporary traffic lights until March 7.

Fairfield
Temporary traffic lights along Stourbridge Road until April 8.

Bewdley
Winbrook Road has gas main work from Merricks Lane junction to Winbrook Mews until March 25.
Kidderminster Road has temporary traffic lights until tomorrow (February 25).

Stourport
B4193 Hartlebury Road has temporary traffic lights between OGL Computers and Wilden Top Road until March 9.

Blakedown
A456 Birmingham Road has a 40mph speed limit approaching from Hagley until March 31.
A456 Birmingham Road near-side lane closed as you approach from Hagley until April 14.

Harvington
Harvington Hall Lane closed between Morton Road and the A448 Bromsgrove Road until March 6.

Winterfold
A448 Bromsgrove Road has temporary traffic lights from Lower Lodge to the Curslow Lane junction until March 14.

Join the team every weekday for updates on the roads. Tune into 107.2 The Wyre.
You can be a Jambuster, call 0333 123 1072.

Fighting on the Beaches

KIDDERMINSTER indie band Sons of Beaches are backing the town's football club.

The band will be playing at Aggborough Stadium in a fundraiser on March 5, joined by Charlie Davis and another act to be announced.

Tickets are £5 each and on sale at the Harriers box office or through carlwilkessob@hotmail.com

All proceeds will go to the club, helped by sponsorship from Klark Teknik which is providing concert equipment and a sound desk.

Sons of Beaches will also use the event to launch new EP, In High Definition, while a single – Broken Streets – goes out from February 28.

On March 6 the band plays the Robin 2 at Bilston with a return to Liverpool's Cavern Club scheduled for April 2.

The band plans a coach to the performance at the home of The Beatles. Details from lead singer Carl Wilkes at the earlier email.

Fundraiser for Harriers

HABBERLEY Club is to host a fundraiser for Kidderminster Harriers.

No date has yet been finalised but the night will involve a disco, hot food, bingo, raffle and auction.

Items from clubs including Wolves, Birmingham City, West Brom and Aston Villa are expected as well as from Harriers themselves.

Habberley announced that Harriers defender Aaron Griffiths has confirmed his attendance.

DE ROSA GLASS MIDLANDS LIMITED
DEROSAGLASS EST 1985
THE DE ROSA SALE CALL NOW FOR DETAILS
ALL THIS QUALITY FOR AN AFFORDABLE PRICE
BUY BEST, BUY BRITISH KEEP BRITAIN WORKING
Probably the most thermally efficient windows on the market. Clearly the better choice.
FREEPHONE 0500 621721
CPA UNITS 1-4 PLANKS LANE, WOMBOURNE
01902 898024 / 326900
FENSA
Genuine 10% off with this Advertisement
CALL NOW - 0800 731 0186 - Quote Ref: SLM11.
Swish EXTENDED 25 YEAR

Swish Roofline Products
• Fascias • Soffits
• Cladding • Guttering
• No more PAINTING!
• No more LADDERS!
• MAINTENANCE FREE!
• Enjoy your spare time!
FIT IT – FORGET IT!
Sarnafil Roof System
NO MORE FLAT ROOF WORRIES... EVER!
Before
After
• No Chippings
• Maintenance Free
• No Moss / Algae
De Rosa Installations
Swish & Sarnafil Approved Installer
FREEPHONE 0800 731 0186
Units 1-4, Planks Lane, Wombourne, WV5 8EB.
Tel: 01902 897111 / Fax: 01902 892659
Before
After
• No Leaks
• BBA certified to last minimum 40 years

Timetables launched for rail link

NEW timetables have been announced for the May launch of Chiltern Mainline, a new daily fast service to London Marylebone for the Kidderminster branch line.

The line is due to launch in May with a journey time of two hours 15 minutes, an improvement of a third against current performance.

The route is having a £250million investment and services will run non-stop from Warwick Parkway, so commuters will have very few stops en route to London Marylebone.

With Stourbridge Junction's 797 car parking spaces the service is an alternative to driving.

Chiltern Railways director Thomas Ableman said: "This is fantastic news for this area of the West Midlands who have previously had to travel before they could get a quick service to the capital.

We're thrilled to announce this significant cut in times and we know it will make a huge difference to passengers.

"Faster journeys is something that our passengers tell us that they want.

"We're delighted to be getting closer to delivering this," he added.

The timetables are available to view on the website at www.chilternrailways.co.uk

Big welcome on U-turn over sale of Wyre Forest

By Alex Wainwright

alex.wainwright@expressandstar.co.uk

THE Wyre Forest has been declared safe as Government plans to sell off England's forest land are abandoned.

The controversial plans sparked anger, with campaigners claiming public access could be restricted.

But it has been announced that plans will not go ahead, and the 6,000-acre Wyre Forest will not be sold.

John Aston, Wyre Forest District Councillor, said: "I thought it was wrong of them to even entertain the idea in the first place.

"Anyone could have bought the forests, and people in private enterprises would only want to make money out of them."

Passion

John Iles, founder of Wyre Community Land Trust, said: "It's very good news that the Government have listened. It's also fantastic the amount of passion and support there is from the people for the nation's forests."

The U-turn came after David Cameron admitted he was not happy with the plans, leading Environment Secretary Caroline Spelman to admit: "We got this one wrong."

Wyre Forest MP Mark Garnier, who originally described the consultation plans as "detailed and reassuring", welcomed the news that the Government has reacted to public opinion and ended any confusion over the future of English forests.

He said: "For me the single most important consideration is the future of Wyre Forest.

"As the local MP my main concern is to ensure continued access rights and biodiversity."

Now, ear's a thing

Set for the show are, from left, Sarah Collins with Snowbell, Julian Phillips with Bluey and Becky Harvey of Just For Pets with Casper

WITH the Chinese Year of the Rabbit now under way, three young people from Wyre Forest are organising an amateur rabbit show.

The free to enter event at Kidderminster Town Hall takes place on Saturday, May 28 to coincide with National Rabbit Awareness Week (May 23-29).

There will be several categories including longest ears and best rescued rabbit.

Fat Fluffs, a West Midlands charity that re-homes abandoned rabbits, will have a stall at the event to give advice about keeping rabbits.

Julian Phillips, who owns three rabbits and is the lead organiser for the event, said: "I don't believe that anyone has attempted to organise an event of this kind specifically for rabbits in the West Midlands.

"To help make this a success we will be approaching businesses in the district to see if they would like to donate a small prize each to give to the owner of the winner of one category in exchange for their corporate image on the certificates.

"We are very grateful to the businesses and organisations such as Just For Pets, Wyre Forest Pet Foods, Sam's Studios and local author JD Smith who have already agreed to assist us."

Sarah Collins is a student at Kidderminster College and keeps seven rabbits at home.

Wonderful

She said: "This is a wonderful idea, a family oriented event right in the centre of town. Rabbits are the third most popular pet in the UK."

Becky Harvey, who works for Just For Pets in Kidderminster, has been keeping rabbits for 14 years. She said "I'm happy to be involved; it is a really good cause."

Organisations wanting to sponsor a prize can contact Mr Phillips on 07706 418338.

Event details are on Facebook – search for The First North Worcestershire Amateur Rabbit Show.

Olympian task with the flowers

FLOWER arrangers in Wolverley are taking on an Olympian challenge in the summer.

Wolverley Floral Art Club plans a flower festival for June 24-26.

It will be called The Olympics, inspired by Britain's hosting of the games next year.

The club hopes to raise money through sponsorship and raffle prizes so it can make a donation to St John the Baptist Church.

Subway artists get set to make mark

TOP street artists are giving a Kidderminster underpass a makeover today and tomorrow (February 24 and 25).

Subway Deluxe will help transform the walls of the Comberton Hill subway. The team has worked on other subways in the town – and wants local young people to get involved.

Workshop

Anyone aged over 16 can participate in a workshop with Subway Deluxe's Ian Boyd Walker and Miss C, today and tomorrow at The Boars Head, Worcester Street from 11am-3pm. Bring a packed lunch.

Those taking part will help to create designs, learn spraying techniques and to make stencils and will also have a chance to make their mark on the new look subway.

Councillor Tracey Onslow, Wyre Forest District Council's cabinet member for community and partnership services, said: "This is a great opportunity for young local artists to show off their skills and get involved with a nationally recognised group of street artists.

"We encourage people to get involved and make their artistic mark on the town which will be visible for a long time to come."

To get involved email arts@wyreforestdc.gov.uk or call 01562 732928.

Updates will be available on Facebook – search for Subway Deluxe.

Cracking the code, ready for census

EMPLOYEES in the Wyre Forest are being reminded to make a note of the postcode where they work.

They need to record it on the 2011 Census questionnaires which are due to be issued on March 27.

The Census is being carried out by The Office for National Statistics (ONS) to find out more about the people who live in England and Wales and the make-up of local neighbourhoods.

Nationally, around 25million households will be sent questionnaires.

OAP Discount · Installer of the Year 2008 · StormSeal UK LIMITED Est. 1988 · Installer of the Year 2009 · Disabled Discount

Roofing • Windows • Doors • Porches • Fascias • Conservatories

FREE GLASS ROOF UPGRADE!

for ANY Conservatory over 15 sq.metres

EDWARDIAN/VICTORIAN CONSERVATORIES

Fully Fitted Incl. Base from only... £3999

We Will Beat Any Genuine Like For Like Quote From Any Established Reputable Company (10 years plus)*

*Subject to terms & conditions

BUY NOW PAY LATER - 12 Months 0% Interest FREE!

We will Pay the VAT INCREASE for a Limited Period!

FENSA Registered Company 24875

Home Improvements Association Ltd Established 1998 GOLD MEMBER

SPECIAL OFFERS on Windows & Doors!

Celebrating Over 22 Years in Business · 10 YEAR Guarantee · HUGE SAVINGS ON FASCIAS & SOFFITS

Great Offers on Solar Power! Save The Environment & Save Your £££'S! Call for more information

Is Your Felt Roof Leaking or Need Replacing? Felt or Fibre Glass Roofing Available A MULTITUDE OF USES Firestone RubberCover is an ideal high performing system for a variety of flat roofing applications around your house • Life expectancy up to 50 years • 20 year guarantee

Freephone 0500 77 75 75

Walsall 01922 430 908
Cannock.....01543 401 101
Wolverhampton 01902 489 498
Stafford 01785 318 699
Coventry 02476 960 880
Sandwell & Dudley 01384 847 123
Stratford Upon Avon.....01789 270 726
Leamington Spa 01926 702 303
Telford 01952 427 667
Rugby 01788 211 019
Kidderminster.....01562 539 341
Birmingham.....0121 568 7388

Stormseal fitted our windows over 20 years ago, since moving we have had a conservatory and a full house of windows and recommended them to all our friends and family
Gittings of Dudley

Thank you to your office staff who co-ordinated everything perfectly
Mr and Mrs Simmons of Walsall

The way you and your company dealt with me from start to finish has beyond doubt more than met my requirements and given me total satisfaction.
I am very impressed.
Mr Hemmings of Coventry

I was recommended to the company 10 years ago and recently had a conservatory fitted.
I am over the moon with the quality and service.
Miss Rae of Stafford

GIFT VOUCHER
In Conjunction with Conservatory Order - One Item per customer
☐ Electrics including Fan Light ☐ Tiles
☐ Air Cooler/Heater ☐ Laminate Flooring
Please specify by ticking box
[Must be handed to representative on first visit]
FENSA · PILKINGTON
FOR A FREE QUOTATION CALL OUR FREEPHONE NO.:
0500 77 75 75 LINES OPEN 24 HOURS A DAY
Regional Depot: 0121 568 7388 Fax: 0121 568 8818
Pinfold Street, Darlaston/Wednesbury WS10 8SY
Email: sureshidjuk@btconnect.com Website: stormsealuk.com
Not to be used in conjunction with any other offer

I am delighted with my conservatory and would highly recommend your firm.
Miss Challoner of Wolverhampton

thechronicle

Pensioner hurt as fire wrecks listed building

A LISTED BUILDING dating back nearly 200 years was wrecked as 20ft flames tore through it, destroying two homes.

A pensioner was taken to hospital after fire broke out at Bewdley's former Anchor Inn, which has been converted into three flats.

Tiles cascaded from the roof amid fears the blaze could spread to neighbouring terraced properties in Welch Gate, which are also listed.

Residents ran to safety and also knocked on doors to check everyone had escaped. People living in the flats got out unharmed, but one 70-year-old woman was later treated for smoke inhalation. The second and first floor flats were destroyed and the rest of the building was badly damaged.

Welch Gate was closed to traffic after the fire. Five fire crews totalling about 30 firefighters tackled the blaze for four hours using a hydraulic platform to reach the top of the building.

The fire broke out in a second floor one-bedroom flat in the building's converted loftspace at about 10.15pm on Saturday, February 12. Residents of both neighbouring cottages were away.

The owners of the nearby Grannystap Victorian tea room, Mark and Karen Flello, dialled 999 when they saw smoke billowing down the street.

Mrs Flello, aged 46, said: "I thought: 'That can't be mist, it looks like smoke.' Not long later the flames burst through the roof. It was really scary.

Incredible

"Mark was running around knocking on everyone's doors but luckily a lot of people had gone out – but we didn't know if they were asleep or trapped.

"I can't believe it didn't spread to the other roofs, the firefighters did an incredible job."

Steve Link, of Welch Gate, said: "The embers were blowing down the road and I was convinced the row of houses would go up in smoke."

The Grade II Listed Building, which was built in 1815, was converted into three privately rented flats about 10 years ago. Only two of the flats are occupied. One, on the second floor, was destroyed.

People living in those flats were staying with friends and relatives.

Fire crews spent a total of eight hours at the scene until crews had finished damping down and checking the building.

Firefighters at the scene after the blaze ripped through flats at Welch Gate

Mark and Karen Flello at the flats

Barriers in place after the fire in Bewdley

Cuts threat to flood defences

FLOOD defences in part of Bewdley could be scrapped under cost-cutting measures, prompting fears some homes in the town will be put at risk.

The Environment Agency is reviewing how it will respond to flooding.

No longer using temporary barriers at Beales Corner is one of the options.

But Wyre Forest District Council has condemned the scheme, saying it could leave nearly 20 homes at the mercy of flood waters.

The authority said no alternative to the barriers had yet been proposed – the "most worrying thing of all".

Bewdley Residents' Flood Committee is also concerned the barriers could be removed, saying they provide a vital defence for homes.

The agency plans to meet residents at Beales Corner and carry out a technical survey. It said only a low standard of protection was provided by the barriers and there were problems with leakage due to the road surface.

Defences at Severnside North and Severnside South would be retained.

Chairman of the flood committee Gill Holland said: "The residents who are defended by these barriers at Beales Corner would deeply regret if they were to be withdrawn."

When IT comes at low cost

BEWDLEY IT training organisation the Wyre Academy is teaming up with the BBC to provide low cost computer training to the over-55s.

The move follows the provision of free courses which began in January.

Ellie Kent of the academy said: "The response to our free courses was tremendous and we helped many people to feel at home on the computer.

Campaign

"Now by being a partner with the national BBC campaign, we will be able to continue to help people to use popular software, emails and the internet," she added.

Courses will start in mid-March, run on Friday mornings and cost £5 per session.

For more information or to book, call 01299 404193 or visit the training centre at 25 Load Street (rear offices), Bewdley DY12 2AE.

Prayer day at church

MORE than 60 years have taken place since Kidderminster first staged a women's world day of prayer.

The concept originated in 1887 but the first service in the town was in 1947.

This year's event is in St George's Church, Radford Avenue, on Friday, March 4 (10.30am).

Details on 01562 822189 or by email at thomasroy4@aol.com

Showing the love at Pact

STOURPORT residents demonstrated love for their local community at a Valentine's Day Pact (Partners and Communities Together) meeting.

More than 20 people attended Mitton and Lickhill Pact at Lickhill Community Centre on February 14.

Priorities identified were the frequency of scrap metal dealers and their use of noisy loud hailers on housing estates; dog fouling on footpaths and the Memorial Park; concerns about speeding in the Gilgal after a car hit a house and litter in the town centre, especially the Riverside and canal basins.

Pc Jon Harris said the scrap metal problem would be tackled by multi-agency operations and Wyre Forest District Council was looking at issuing fixed penalty tickets over dog fouling.

Police may install speed-check equipment to establish the speed of vehicles on the Gilgal and signs to warn speeding drivers to slow down, while the litter issue will be tackled by young people collecting it.

Blood donor sessions set

BLOOD donor sessions will run in Wribbenhall, Bewdley today (February 24).

They will be at Bewdley High School, Stourport Road from 1-3.30pm and 4.30-7pm.

Attendance by appointment is recommended; call 0300 123 2323.

NOW OPEN

KIDDERMINSTER SOFA & CHAIR CLEARANCE CENTRE

MIX & MATCH OR BUY SINGLE ITEMS

FREE KIDDERMINSTER DELIVERY
OLD SUITES TAKEN AWAY (at a cost)

PART EXCHANGE AVAILABLE

MOST SUITES AVAILABLE FOR IMMEDIATE DELIVERY

WE DON'T SELL CHEAP SUITES WE SELL TOP QUALITY SUITES CHEAP!

100s of ◆ SOFAS ◆ CHAIRS ◆ RECLINERS

IMMEDIATE DELIVERY ON MOST STOCK!

CANCELLED ORDERS FROM ALL LEADING MANUFACTURERS

A Fraction of Retail Price!

50 ODD CHAIRS £89
25 WINGED CHAIRS £99
55 3 SEATER SOFAS, LEATHER & FABRIC .. From £99
5 LEATHER SOFAS £199
2 ONLY 3 SEATER & 2 SEATER LEATHER RECLINERS HIGH BACK ..... £499 The Two
10 LEATHER RECLINERS ..... Only £199
10 ONLY 2 SEATER WINGED SOFAS, ORTHO £149
2 ONLY 4 SEATER SOFAS IN SCS ~~£1050~~ Only £499
25 CORNER GROUPS WITH POUFFE BLACK OR BROWN ..... Only £399

WE CARRY LARGE STOCKS OF RECLINER SUITES FABRIC & LEATHER
PLENTY OF SOFAS & ODD 2 SEATERS PLUS CHAIRS TO MIX & MATCH

SuitesDirect
Why wait any longer?

OPEN
MONDAY - SATURDAY 9am - 5pm; SUNDAY 10am - 4pm
Telephone: 07919 237 144

THE SWAN SHOPPING CENTRE (Adjacent B&M Bargains)
KIDDERMINSTER TOWN CENTRE

B&L Garage Doors

FREE ON SITE SURVEY AND QUOTE

ALL INSURANCE WORK UNDERTAKEN

- Insulated Remote Roller Garage Doors
- Up & Over Garage Doors - Remote and Manual
- Sectional Overhead Doors
- Side Hinged Garage Doors
- Steel Framed or Timber Framed
- UPVC Fascias Cladding • Wrought Iron
- Fencing and Gates• Automation Kits
- Cable Repairs and Garage Door Servicing

HENDERSON I CARDALE I GARADOR I HORMAN I WESSEX

SPECIAL OFFER

7070 or 7066
Framed Garage Door
supplied & fitted
£600 *all incs*

Remote Control Operators
supplied & fitted
from **£300** *all incs*

Freephone: 0800 924 717

Email: bandlshutters@tiscali.co.uk

Quote ref: Express & Star

www.rollershutterandgaragedoors.co.uk

24 Hour Emergency Service: 07976 444 671

Reply to an ad

by phone **0905 436 6562***

Dial the number below the advert you wish to respond to and when prompted input the six digit box number.

by text **78850**

If an advert has a mobile phone symbol next to it (as above) simply send WOL followed by the box number of the advertiser you wish to respond to and send it to 78850*. For example: *WOL(space)123456(space)Hi saw your ad would like 2 know more about u*. It's that easy!(£1.50 per message sent)

by post

If an ad has an envelope icon next to it (as above) send your reply in an envelope (addressed to the advertisers Box number) Place this envelope in a further envelope addressed to *My Match, Classified Dept., Express & Star, Queen St, Wolverhampton WV1 3QL*. Include your name and address on the back of a cheque or Postal Order for £6 per reply (two replies for £10) Make cheques or postal orders to Express & Star. In your main letter, ensure you leave a contact number for the advertiser to reach you on.

Place your ad

Call **0800 121 6140***

Remember if you leave your mobile number when prompted we'll send you 2 free matches each week, and you can subscribe to receive text alerts when someone leaves you a voice message.

To retrieve replies to your ad, just call **0905 436 6564***

FREE ADS

View pictures

Text **88833**

If an advert has a camera symbol next to it (as above) this means the advertiser has a photo.

Text**WOLVDATE** [space] followed by the advertisers Box number to 88833.

my match

Helping you find your perfect match in the Midlands

women seeking men

Ladies Text n' Chat. Text in now and chat to local people. Send : CHAT207 To : 65125 (T&C's below).

BRIGHT bubbly, adventurous, outgoing, honest, trustworthy female, some and find me. **Tel No: 0905 436 6562 Box No: 359235**

42YR old female, sophisticated, genuine, attractive, no ties, OHAC, looking for honest man. Can accommodate/travel. **Tel No: 0905 436 6562 Box No: 360411**

I am a 20yr old slim blonde with blue eyes who enjoys nothing more than cosying up with a good man, are you him? ACA. **Tel No: 0905 436 6562 Box No: 360409**

MANDY 36, size 10 but busty, looking for discreet relationship with open minded man. Status unimportant. **Tel No: 0905 436 6562 Box No: 360317**

30YR old attractive confident business women, frequently in area seeks older gent for mutual spoiling, pampering and adult fun. ACA. **Tel No: 0905 436 6562 Box No: 358137**

I'M still single! Waiting for a nice guy of any age to sweep me off my feet. I'm fun loving and looking for a good time. **Tel No: 0905 436 6562 Box No: 357141**

LITTLE bit nice and definitely a little bit naughty! Imaginative curvy blonde seeks male for kisses and cuddles. **Tel No: 0905 436 6562 Box No: 363428**

CURVY intelligent young widow, 58, blue eyes, short dark hair, lovely figure, seeks tall lively male to enjoy life's pleasures with. **Tel No: 0905 436 6562 Box No: 353429**

HI I am Ellen 45, attractive with statuesque curvy figure looking for an uncomplicated relationship with understanding male friend. Call me. **Tel No: 0905 436 6562 Box No: 356135**

FRIENDLY outgoing, sociable lady, 34 but looks mid 20's (its true) WLTM adventurous male 18 - 65, I'm open to most ages/things, happy to try most things. **Tel No: 0905 436 6562 Box No: 355761**

WHITE 50's genuine modern West Brom female, divorced, easygoing, seeks fit modern male, 50-60 for LTR. Car owner preferred. **Tel No: 0905 436 6562 Box No: 358855**

40'S lady, lovely curves, solvent but lonely, seeks nice older male to pamper, enjoy fun and affection with. **Tel No: 0905 436 6562 Box No: 358135**

30YRS old curvy black female seeks older male for cosy nights in. ACA **Tel No: 0905 436 6562 Box No: 357143**

42YR old Sagittarian 5ft 7ins, brown hair, blue eyes, seeks genuine, caring guy interested in films, meals out, country walks, gardening and travel, 45-55. **Tel No: 0905 436 6562 Box No: 358399**

LONELY blonde widow with no ties, looking for love and romance again with lots of TLC, WLTM similar man. **Tel No: 0905 436 6562 Box No: 355247**

PROFESSIONAL independent lady, 49, slim, blonde, attractive, varied interests, seeks intelligent, romantic, sincere, genuine male with GSOH for companionship, maybe more. **Tel No: 0905 436 6562 Box No: 359351**

SHROPSHIRE lady 48, slim, attractive, N/S, seeks attractive male, 5ft 10ins plus for good times, maybe more. **Tel No: 0905 436 6562 Box No: 359491**

30'S divorced nurse seeking dark skinned man for meals in, sitting in the back row, hand holding and TLC. ACA. **Tel No: 0905 436 6562 Box No: 359169**

SHROPSHIRE lady, 61, likes countryside, sea, travel, cooking, sewing, lived on farm, seeks special genuine gent for nice match. **Tel No: 0905 436 6562 Box No: 334241**

SLIM attractive cheerful brunette, enjoys aromatherapy/massage, looking for male who appreciates a feminine, lady. Can travel. **Tel No: 0905 436 6562 Box No: 359167**

FED up with lonely nights! Blonde blue eyed, no children/ties, WLTM someone for cosy nights in and TLC. Any age/looks/race. **Tel No: 0905 436 6562 Box No: 359165**

SOPHIE 29 generously proportioned lady who loves all of her curves, looking for nice older male for good times and nice conversations. ACA. **Tel No: 0905 436 6562 Box No: 356139**

SLIM 32yr old blonde, kind, caring, good listener, honest, likes to have fun, seeks male. **Tel No: 0905 436 6562 Box No: 339373**

BUBBLY female, 42, young at heart, honest, caring, likes outdoors, cinema, theatre, meals out, seeks likeminded male/soul mate, 40-50. **Tel No: 0905 436 6562 Box No: 357919**

FEMALE 51, slim, 5ft 4ins, genuine, caring, seeks soul mate who is genuine and caring. **Tel No: 0905 436 6562 Box No: 356761**

DO you know what women want? 40yr old petite lady needs spoiling and lots of love by attractive male, 45-55. **Tel No: 0905 436 6562 Box No: 327573**

SLIM professional, attractive, amiable lady, 55, seeks genuine, articulate, professional gent, 55 plus with GSOH and enjoys the good things in life. **Tel No: 0905 436 6562 Box No: 356411**

OPEN friendly Christian female, professional, seeks kind, caring, Christian male for friendship and more. **Tel No: 0905 436 6562 Box No: 348867**

YOUNG looking, pretty female, 40, brunette, slim, no ties, N/S, seeks attractive, refined male for friendship/relationship. **Tel No: 0905 436 6562 Box No: 313115**

SLIM attractive 44yr old female, N/S, no ties, likes travel, nights out, seeks male, 40-50 for LTR. **Tel No: 0905 436 6562 Box No: 341491**

ATTRACTIVE 40yr old female, brunette, slim, trendy, no ties, high morals, seeks slim male for friendship/relationship. **Tel No: 0905 436 6562 Box No: 316619**

HELEN 38, one child, blonde hair, 5ft 6ins, slim, attractive, likes swimming, dancing, seeks male, 43-53 for friendship, maybe more. **Tel No: 0905 436 6562 Box No: 331399**

YUMMY mummy looking for gent with GSOH to put much needed fun back into my life. No pressure just good honest fun. **Tel No: 0905 436 6562 Box No: 358263**

ATTRACTIVE 60's lady looking for a good man. Loving, tactile and sensitive can you put the spring back in my step? ACA. **Tel No: 0905 436 6562 Box No: 358269**

VERY lonely young looking 40's female, solvent, OHAC, seeks younger male for chilled together. Status unimportant. **Tel No: 0905 436 6562 Box No: 358267**

CARING and honest lady 61, 5ft 2ins, WLTM very caring and honest gentleman. **Tel No: 0905 436 6562 Box No: 357985**

CONFIDENT full figured and all woman, likes cosy nights in with that special person, looking for friendship maybe more. Age/looks unimportant. **Tel No: 0905 436 6562 Box No: 356133**

GORGEOUS 26yr old independent female with lots to offer to the right person, seeks similar. Willing to travel. Any age/status welcome. **Tel No: 0905 436 6562 Box No: 358141**

ATTRACTIVE female, 42, slim, brunette, no ties, N/S, likes travel, nights out, weekends away, seeks slim male for possible relationship. **Tel No: 0905 436 6562 Box No: 327579**

FEMALE kind, giving, thoughtful, sensitive, seeks lifetime friend to love and understand me for who I am. **Tel No: 0905 436 6562 Box No: 350397**

72YR old widower, smart, likes travel, conversation, dancing, cooking, missing that special man in her life who is easygoing and N/S. **Tel No: 0905 436 6562 Box No: 349265**

ATTRACTIVE single mum, 40, outgoing, seeks similar guy for good times, possible relationship. **Tel No: 0905 436 6562 Box No: 348919**

PRINCE wanted, must be 6ft, loving, caring and honest, no old frogs. I am late 50's and attractive. **Tel No: 0905 436 6562 Box No: 337465**

LISA 32, size 8, seeks male, 32-48 for friendship, maybe more. **Tel No: 0905 436 6562 Box No: 346713**

28YR old brunette, seeks fun loving, adventurous male for relationship. **Tel No: 0905 436 6562 Box No: 380918**

ATTRACTIVE glamorous, black female, young 44, seeks male for friendship/dating and LTR. **Tel No: 0905 436 6562 Box No: 339799**

LADY 76, N/S, caring, respectable, WLTM gentleman, 70-76 for outings, holidays, day trips and friendship. **Tel No: 0905 436 6562 Box No: 340021**

ATTRACTIVE slim female, 64, divorced, truthful, 5ft 3ins, modern, young at heart, seeks genuine, nice looking, clean male, 57-67. **Tel No: 0905 436 6562 Box No: 338315**

LADY N/S, car owner, seeks lonely, retired gent with old fashioned values for friendship/days out and holidays. Stourbridge. **Tel No: 0905 436 6562 Box No: 354183**

ATTRACTIVE female, 45, slim, affectionate, intelligent, seeks honest, caring male for fun and friendship, maybe more. **Tel No: 0905 436 6562 Box No: 301001**

MARIA 38, blonde, 5ft 5ins, caring, likes nights in/out, seeks caring male for friendship, maybe more. **Tel No: 0905 436 6562 Box No: 329319**

ATTRACTIVE nurse, 48, 5ft 6ins, cinema, walks, country, WLTM attractive male of similar age for friendship, maybe more. **Tel No: 0905 436 6562 Box No: 341479**

SLIM attractive, self sufficient lady, 44, GSOH, seeks special male, 35-50 to share evening in/out, theatre, possible relationship. **Tel No: 0905 436 6562 Box No: 351813**

60YR old lady, young at heart, divorced, medium build, likes kisses, cuddles, seeks gent, 50-61 with GSOH and similar likes. **Tel No: 0905 436 6562 Box No: 334627**

KIND romantic, loving lady, slight disability, seeks genuine male for romance. **Tel No: 0905 436 6562 Box No: 357751**

HI I'm Emma, a 31yr old smiley lady. I love fun and am looking for excitement with an fun male, I want to make you happy, age unimportant. **Tel No: 0905 436 6562 Box No: 355765**

FEMININE lady, attractive, intelligent and slim seeks genuine strong minded male, I have so many interests please call to hear them. ACA. **Tel No: 0905 436 6562 Box No: 355763**

SUE attractive, slim, 50's, green eyes, varied interests, trendy, OHAC, seeks special guy. **Tel No: 0905 436 6562 Box No: 180587**

LINDA 70's, likes theatre, dancing, seeks nice gent for friendship, maybe more. **Tel No: 0905 436 6562 Box No: 355891**

KIND romantic, loving lady, 43, slight disability, seeks genuine, caring male for relationship. Telford. **Tel No: 0905 436 6562 Box No: 354533**

YVETTE pretty, stylish, modern, 44, outgoing, bubbly, sporty, seeks male for nights in/out. **Tel No: 0905 436 6562 Box No: 351997**

CURVY red haired female, been hurt in the past seeks older male to buy her flowers and mend her broken heart. **Tel No: 0905 436 6562 Box No: 377432**

SINGLE mum, new to area, red hair, blue eyes, slim, seeks handsome guy 30-40 for friendship, maybe more. **Tel No: 0905 436 6562 Box No: 346715**

ATTRACTIVE slim blonde, 45, seeks honest, genuine, caring male, 45-55 for fun and friendship, maybe LTR. **Tel No: 0905 436 6562 Box No: 347799**

GENUINE caring, mid 60's female, many interests, GSOH, seeks kind, genuine, loyal male for LTR. **Tel No: 0905 436 6562 Box No: 327465**

SLIM petite, green eyed blonde, seeks tall guy with GSOH. **Tel No: 0905 436 6562 Box No: 338729**

PETITE dark haired lady, 43, size 10, seeks discreet, considerate, N/S male, 25-50 for fun. **Tel No: 0905 436 6562 Box No: 338651**

35YR old female, solvent, own home, likes movies, seeks likeminded male for fun, maybe more. **Tel No: 0905 436 6562 Box No: 337191**

YOUNG at heart lady, mid 70's, seeks male friend to enjoy outings and companionship. **Tel No: 0905 436 6562 Box No: 335821**

WEST Bromwich female, late 50's, modern, romantic, easygoing, seeks active, genuine male, 45-60 for LTR. Driver preferred. **Tel No: 0905 436 6562 Box No: 336759**

PRETTY size 8 female, 19, seeks male to spoil and treat her like a Princess. **Tel No: 0905 436 6562 Box No: 335019**

LADY 50, slim, GSOH, likes cooking, nights out, seeks genuine guy, 50-55 for friendship, maybe more. **Tel No: 0905 436 6562 Box No: 333183**

KAREN 47, 5ft 9ins, civil servant, attractive, down to earth, likes drink, dance, socialising, home life, seeks tall, professional male, N/S for loving relationship. **Tel No: 0905 436 6562 Box No: 324349**

IRENE 72, N/S, active, 5ft 2ins, slim, blonde hair, seeks similar male for friendship, maybe more. **Tel No: 0905 436 6562 Box No: 331301**

YOUNG bubbly black lady, likes wining/dining, seeks mature male for fun. **Tel No: 0905 436 6562 Box No: 328669**

VANESSA fun loving single mum, 5ft 4ins, brown eyes, seeks kind, loving, genuine male for friendship, maybe more. **Tel No: 0905 436 6562 Box No: 304135**

ATTRACTIVE widow, 5ft 8ins, OHAC, GSOH, likes meals out, holidays, WLTM gent, 70-80 for friendship and happiness. **Tel No: 0905 436 6562 Box No: 330461**

YOUNG 72yr old female, slim, active, attractive, likes walks, seeks similar male. **Tel No: 0905 436 6562 Box No: 324441**

CUSTOMER SUPPORT 0844 800 1188

Monday - Friday 9 to 5 or alternatively, you can email us at support@jmediauk.co.uk

SYLVIE 59, N/S, long blonde hair, 5ft 2ins, slim, OHAC, likes cycling, walks, keep fit, horse riding, holidays, theatre, films, meals out, GSOH, seeks male for friendship/LTR. **Tel No: 0905 436 6562 Box No: 321149**

TRACEY seeks special N/S, easygoing, loving, caring, loyal male to share life with. **Tel No: 0905 436 6562 Box No: 335781**

LEONIE 42, wheelchair user, have cerebal palsy, 3 children, likes theatre, meals out, seeks honest, genuine, sincere male for friendship, maybe more. **Tel No: 0905 436 6562 Box No: 318685**

PROFESSIONAL lady, young 50, fashionable, pleasant, kind, likes countryside, outdoors, holidays, family life, seeks pleasant, committed Christian male. **Tel No: 0905 436 6562 Box No: 316403**

MICHELLE black British, 30, curvy, slim, size 12, 5ft 5ins, sociable, friendly, understanding, loving, seeks male, 30-36 to enjoy romantic nights. **Tel No: 0905 436 6562 Box No: 317945**

SINGLE mum, non drinker, seeks male for nights out, meals and lots of fun. Dudley. **Tel No: 0905 436 6562 Box No: 353085**

FRIENDLY black female, attractive, 46, single mum, professional, seeks attractive, solvent, trendy, professional, genuine male for LTR. **Tel No: 0905 436 6562 Box No: 349865**

ATTRACTIVE Tall, black female, 51, 6ft, slim-medium build, kind, honest, considerate, own home, seeks genuine, tall, faithful, 6ft plus male, 45-70 with own home for serious relationship. **Tel No: 0905 436 6562 Box No: 349211**

53YR old female, young at heart, likes cinema, theatre, meals out, pubs, walks, holidays, seeks genuine, trustworthy male, 48-56. **Tel No: 0905 436 6562 Box No: 339275**

WEST Midlands female, 4, attractive, slim, divorced, N/S, seeks slim, clean, attractive male. **Tel No: 0905 436 6562 Box No: 343735**

BLONDE attractive, educated lady, tall, slim, curvy, 47, seeks tall, professional, 40-52. **Tel No: 0905 436 6562 Box No: 362478**

MAUREEN seeks male 32-45 for friendship, maybe more. **Tel No: 0905 436 6562 Box No: 323543**

WIDOWED female, 65, likes socialising, holidays, meals out, seeks male for friendship, maybe more. **Tel No: 0905 436 6562 Box No: 339765**

FEMALE medium build, seeks nice N/S male, 40-42 for fun and friendship, maybe more. West Midlands. **Tel No: 0905 436 6562 Box No: 337985**

FEMININE pre op TS, seeks male for friendship, maybe more. **Tel No: 0905 436 6562 Box No: 315195**

FEMALE 40's, 5ft 6ins, brunette, seeks nice, caring, loving, fun gent, 30-45 for friendship, maybe more. **Tel No: 0905 436 6562 Box No: 329019**

JANICE 50 plus, young at heart, 5ft 2ins, brunette, athletic, likes outdoors, music, movies, seeks male for LTR. **Tel No: 0905 436 6562 Box No: 316745**

MAGS 62, N/S, likeminded, GSOH, 5ft 4ins, brown hair, slightly podgy, likes meals out, countryside, days out, nights in, seeks gent, 55-67 for friendship, maybe more. **Tel No: 0905 436 6562 Box No: 328787**

SLIM fit, bubbly female can't wait to meet a tall, slim, fit, mature male who thinks he can keep up. ACA. **Tel No: 0905 436 6562 Box No: 367066**

TALL curvy female, 36dd, loves music, looking for fun and romance with dark male. Give me a call. **Tel No: 0905 436 6562 Box No: 359238**

BIG is beautiful! Female looking for someone to share a life time of happiness with. **Tel No: 0905 436 6562 Box No: 368528**

men seeking women

Guys Text n' Chat. Text in now and chat to local people. Send : CHAT207 To : 65125 (T&C's below).

ATTRACTIVE male, 58, fit, N/S, OHAC, like wine bars, theatre, dancing, seeks attractive slim female, 50-58 for lasting relationship. **Tel No: 0905 436 6562 Box No: 360699**

THOUGHTFUL adventurous, attractive guy, 37, OHAC, likes nights in/out, seeks attractive girl with similar interests. Single mum welcome. **Tel No: 0905 436 6562 Box No: 360663**

MALE 55, likes pubs, sports, meals out, travel, holidays, seeks female, 30-55 for friendship, maybe more. **Tel No: 0905 436 6562 Box No: 360617**

PROFESSIONAL N/S graduate, likes tennis, gardening, painting, searching for an intelligent, slim, kind, faithful lady for LTR. **Tel No: 0905 436 6562 Box No: 360379**

ANDY 44, average build, likes country walks, meals out, motor bikes, seeks special lady for serious relationship. Telford. **Tel No: 0905 436 6562 Box No: 360255**

48YR old male, own home/business, likes singing, seeks happy female to spoil. **Tel No: 0905 436 6562 Box No: 323803**

MALE 38, 5ft 9ins, medium build, honest, reliable, trustworthy, seeks similar female, 35-45. **Tel No: 0905 436 6562 Box No: 317403**

32YR old guy, likes music, cooking, joking, seeks female, 40-45 for friendship, maybe more. **Tel No: 0905 436 6562 Box No: 332365**

MARK 6ft, slim, blue eyes, dark hair, easygoing, honest, hardworking, likes sports, music, cinema, seeks special lady to share life with. **Tel No: 0905 436 6562 Box No: 358971**

NORTH Shropshire widower, medium build, loving, caring, honest, seeks smart female, 58-70 for special relationship. **Tel No: 0905 436 6562 Box No: 358833**

TALL fit good looking friendly guy with GSOH, 49, seeks adventurous lady for fun only, daytime liaisons. Halesowen. **Tel No: 0905 436 6562 Box No: 358747**

MALE 46, N/S, seeks female to sparkle back into life. Wolverhampton. **Tel No: 0905 436 6562 Box No: 353781**

DAVE 49, own home, likes pubs, clubs, dancing, meals out, seeks female for friendship, maybe more. **Tel No: 0905 436 6562 Box No: 337729**

WEST Bromwich male 46, 5ft 8ins, fair hair, hazel eyes, seeks female, 20-45 for relationship. **Tel No: 0905 436 6562 Box No: 358643**

ATTRACTIVE tall, dark, professional male, 45, GSOH, likes sports, socialising, good company, seeks attractive female with GSOH for friendship, maybe more. **Tel No: 0905 436 6562 Box No: 358431**

BRIAN 5ft 10ins, medium build, likes shooting, golf, tennis, rugby, seeks female for friendship and to enjoy life with. **Tel No: 0905 436 6562 Box No: 358353**

FRIENDLY outgoing, sociable guy, little naughty, seeking a special female for love and romance. **Tel No: 0905 436 6562 Box No: 358089**

STEVE 47, medium build, seeks female for nights in, maybe more. **Tel No: 0905 436 6562 Box No: 356361**

SOUL girl wanted, age 45-55! **Tel No: 0905 436 6562 Box No: 356855**

ACTIVE 30yr old, slim, dark hair, loves life, many interests, seeks female for friendship, maybe more. **Tel No: 0905 436 6562 Box No: 352753**

CHARMING fit 41yr old professional male, seeks lively, caring companion for friendship and fun. **Tel No: 0905 436 6562 Box No: 359945**

52YR old male, fit, young looking, seeks female for wining/dining, days out and spoil. **Tel No: 0905 436 6562 Box No: 359937**

YOUNG male, seeks female for romance and relationship. **Tel No: 0905 436 6562 Box No: 359785**

RICHARD easygoing, slim, blue eyes, brown hair, likes meals out, pubs, karaoke, nights in, music, seeks likeminded, laidback, bubbly female for fun and friendship. **Tel No: 0905 436 6562 Box No: 359633**

TALL handsome male, 41, GSOH, likes romantic days/nights in/out, WLTM attractive, down to earth, young lady, 35-55, size unimportant. **Tel No: 0905 436 6562 Box No: 346611**

MALE 44, medium build, likes motorsport, seeks special lady. **Tel No: 0905 436 6562 Box No: 348221**

FRANK tall, distinguished, mature, professional gent, seeks warm, responsive, lady for friendship. **Tel No: 0905 436 6562 Box No: 359601**

MALE late 40's, hurt in past, seeks lady for friendship, maybe more. **Tel No: 0905 436 6562 Box No: 359451**

COUNTRY gent, 56 with own pink coach called Lyrica, seeks fit, blonde, dance instructor 32 to travel together. **Tel No: 0905 436 6562 Box No: 358139**

MALE 52, dark hair, 6ft, confident, outgoing, GSOH, seeks attractive female, 50-70. **Tel No: 0905 436 6562 Box No: 357905**

HANDSOME attractive, fit, professional trucker, 38, WLTM attractive, honest, caring lady/mum, 31-45 for LTR. Colour unimportant. **Tel No: 0905 436 6562 Box No: 219790**

YOUNG looking male, 50, seeks dark haired female, 20-45. **Tel No: 0905 436 6562 Box No: 357745**

MALE 60's, widower, seeks nice lady who likes shooting, country life and sports. **Tel No: 0905 436 6562 Box No: 357559**

DIVORCED male, Cancerian, 57, looks younger, seeks special lady to fill the empty space in life. **Tel No: 0905 436 6562 Box No: 349993**

KEITH 57, white, smoker, seeks female, 48-58. **Tel No: 0905 436 6562 Box No: 357467**

62YR old widower, OHAC, GSOH, many interests, seeks female to love and cherish, 50-60. Halesowen/Stourbridge. **Tel No: 0905 436 6562 Box No: 357347**

WALSALL male 51, OHAC, tactile, seeks female for nights in and out, possible LTR. **Tel No: 0905 436 6562 Box No: 357329**

MALE attractive, 52, seeks older, mature female, 60-70, any status or size. **Tel No: 0905 436 6562 Box No: 318021**

gay/friends seeking

BI curious male, 48, seeks dominant mature male for discreet fun. **Tel No: 0905 436 6562 Box No: 359989**

MALE 34, attractive, 5ft 10ins, blue eyes, blond hair, seeks slim male for fun relationship. Any area, can travel. **Tel No: 0905 436 6562 Box No: 311892**

GAY male, 55, seeks similar gay male, 18-80 for friendship, maybe more. **Tel No: 0905 436 6562 Box No: 355301**

adult contacts

LOOKING for Fun in your area? Call **0905 436 6568**

visit us at: http://dating.expressandstar.com

CALL CHARGES*: 0905 calls cost £1.33 per min. 09052/0906 calls cost £1.02 per min. 0779: 25p, Plus network extras. Mobiles will be considerably higher. TEXT*: SMS Chat Services: 65125/88300. After registration you will be sent 3 chat mesg at a cost of £1.50 per mesg then all subsequent mesg received will be charged at £1.50/mesg. Sent mesg are free. Text services are moderated by experienced operators. EasyChat/FastChat: You will be sent a MMS with 3 photos at a cost of £1.50 per photo. Subsequent msgs charged at £1.50 per msg.. Check your operator's to send mms charges. 88833 texts £1.50 per msg. Mobiles must be MMS/Wap compatible in order to use these services, if not contact your Network Provider. Texts to 78850 cost £1.50 per message received. A minimum of six messages are checked and passed for safety sake before users may pass contact details. To Stop send STOP to 78850. Text alerts are charged at £1.00 per week (2 x 50p billed msgs). To unsubscribe to text alerts, text DATING STOP to 63333. To cancel free match alerts, text STOP to 077814740 42. For full T&Cs go to www.localdates-terms.co.uk <http://www.localdates-terms.co.uk>/. We reserve the right to contact individuals with promotional information. DATA PROTECTION: Service provided by JMedia UK PO Box 56394, SE1 OWT, 0844 800 1188. We will collect the details you provide and may send you details of other services and events operated by us. We may pass your details onto this newspaper for marketing or PhonePayPlus for regulatory purposes. Adverts are from Wolverhamptom and surrounding areas and may appear in other publications. **WC210211**

Handbag is stolen at church

A HANDBAG containing cash and medication was stolen from a Kidderminster church.

The small black clutch bag, worth £20, was taken from St John the Baptist Church, Bewdley Road, between 8.55am and 12.05pm on Monday, February 7.

The church was unlocked but not open to the public.

The purse contained credit cards, £95 and two packets of betahistine hydrochloride tablets prescribed for vertigo.

The medication is dangerous if taken by children.

A silver tray and an office door were damaged in the incident. It is believed the tray was used to try to gain access to the office.

Witnesses or anyone with information are asked to contact West Mercia Police on 0300 333 3000 or ring Crimestoppers anonymously on 0800 555111.

Keep Watch for Genesis

THE classic prog rock sound of early Genesis is to be recreated in the county.

Modern prog rockers The Watch will play all the tracks from the Genesis album Selling England by the Pound at Worcester on Saturday (February 26).

The gig, at Huntingdon Hall, will also feature numbers from Trespass, Nursery Cryme and Foxtrot.

Box office: 01905 611427.

Have saddle, will travel: Bill Taylor with trusty steed in the Canadian Rockies

Learning award for outdoors man

AN ADVISER on the great outdoors has been given a prestigious award.

Bill Taylor, who helps Worcestershire County Council's outdoor education service, has been awarded a Fellowship of the Institute of Outdoor Learning.

It is one of only five such awards ever to be presented and recognises his outstanding contribution to the field of outdoor learning.

Mr Taylor started work for Hereford and Worcester County Council in 1991 as head of centre at Llandrug Outdoor Education, becoming an adviser in 2002.

He is currently the chairman of the Midlands region of the Outdoor Education Advisers Panel and has previously been both secretary and chairman of the UK Association of Heads of Outdoor Education Centres.

Previously a keen mountaineer, he now acts as a guide for extended horseback and canoe expeditions in the Canadian Rockies.

Kayak

He has also paddled on all continents and led the first group to kayak around Britain and Ireland as a single expedition which led him to write the book Commitment and Open Crossings about the journey.

Mr Taylor, who splits his time between homes in Llanberis and Llangranog said: "I am extremely delighted and honoured to receive this award."

Colin Weeden, county council head of policy and transformation, said: "Bill has been an inspirational ambassador for outdoor education in Worcestershire and has participated in many national developments.

"Over the last 20 years children and young people across the county have benefited from Bill's enthusiasm and commitment to the value of learning outside the classroom. It is extremely pleasing that his outstanding contribution has now been recognised on a national stage."

Bournewood NURSERY

Open Mon-Fri 9am-6pm Sat & Sun 9am-1pm

Lickhill Road North, Stourport, DY13 8RU (100 yards from Burlish Crossing). 01299 828988

ALL CALOR GASBOTTLE SIZES AVAILABLE

BUTANE 15KG £30
BUTANE 7KG £20
PROPANE 13KG.....£23.49
PROPANE 19KG £28

FENCING AND LAP PANELS

6 x 6 .....£13.50
6 x 4.....£12
6 x 5.....£13
6 x 3.....£11

6 x 6 Square Trellis...£15.10
Concrete Posts 8ft £8.10
Gravel Board 12inch...£8.10
Gravel Board 6inch £6

Winter Logs Single Net.....£3.10
Bags of Coal £3.10
Smokeless Coal 10kg.....£4.35
Smokeless Coal 20kg.....£8.50
Smokeless Coal 3 bags, 10kg £13

SPECIAL OFFERS!

5 NETS OF LOGS £14.90
5 BAG COAL.....£14.90
5 COAL & 5 LOGS £29.90
25KG SALT GRIT BAG 25KG.....£4.85

3 bags 75 ltr Compost for £10

We stock a variety of pet foods including James Wellbeloved, Royal Canin and Burns

All other types of Fencing available:
Wicket, Trellis and Feather Edge
Bagged and loose aggregates also available

BURLISH PARK
BEWDLEY
STOURPORT
WE ARE HERE
LICKHILL ROAD NORTH

COMPETITION

thechronicle

Pinning down the latest in craft tips

Make your cushion a real talking point

WANT to pin down all the latest ideas in sewing, fashion and embroidery? Then pop along to the show that combines the lot.

The show, which features Sewing for Pleasure, Hobbycrafts and Fashion and Embroidery & Stitch is at Birmingham's NEC from March 24-27. And you could go free as the Chronicles have teamed up with the organisers to offer 80 readers the chance to win a pair of tickets.

The Stitchcraft show – Sewing for Pleasure – has more than 150 exhibitors and workshops including Heirloom Machine Stitching and Jane Greenoff's Itch to Stitch Workshop.

There's a chance to see the new knitting project Above and Below the Waves and head to the Pattern Bar to view all the latest pattern books.

With textile art displays and a catwalk show, Fashion Embroidery & Stitch is a must-visit for all textile fans.

Check out displays from The National Needlework Archive and the Quilters Guild. Don't miss Afghanistan Inspiration, which showcases some of the stunning embroidery squares created by the women of Laghmani Village, Afghanistan.

As the UK's largest Creative Crafts Event, the award-winning Hobbycrafts show is the show for inspiration, education, hands-on features and an unrivalled choice of supplies.

To stand a chance of winning a pair of tickets simply answer the following question.

What is the name of Jane Greenoff's workshop?

Send your answer on a postcard to: SEWING Competition, Chronicle series (Editorial), 51-53 Queen Street, Wolverhampton, WV1 1ES. Closing date: Thursday, March 3. Usual rules apply. Editor's decision is final

Watch experts at work

Using felt to make a character egg cosy

FACT FILE

Sewing for Pleasure, Hobbycrafts and Fashion, Embroidery & Stitch
March 24-27
Open: 9.30am -5.30pm (Saturday 5pm)
Tickets: Adults £11 on door (£9 advanced)
Seniors: £10 at door (£8 adv)
Two-day ticket (adv): Adults £15 Senior £13. Children under 16 free if accompanied by parent (otherwise £4 in advance, £5 on the door)
Buy tickets on-line at www.ichf.co.uk or Phone Ticket Hotline: 01425 277988

"WELCOME HOME"

Your One-Stop Advice Centre

Get The Right Fire At The Right Price!!

GAS FIRES OF ALL KINDS
• Solid Fuel Fires and Wood Burning Stoves
• Flue Systems • All Types of Decorative Fireplaces

FREE HOME SURVEYS
for technical and aesthetic guidance
GAS SAFE & HETAS Installation Service
CALL US FIRST ON 01299 251251
www.welcomehomefires.co.uk
The Gatehouse, Rushock Trading Estate, on the A442 near Cutnall Green, WR9 0NR

Travelstyle TOP 5
This week's late deals by coach

DEPARTING FROM YOUR LOCAL WEST MIDLANDS DEPARTURE POINT		DAYS	WAS	NOW
FRI 11 MAR	WEYMOUTH RUSSELL HOTEL	4	£139.95	£119.95
SAT 12 MAR	HARROGATE & YORKSHIRE DALES	2	£59.95	£44.95
MON 14 MAR	BIDEFORD TANTONS HOTEL	5	£129.95	£109.95
MON 14 MAR	WESTON AROSFA HOTEL	5	£158.95	£129.95
FRI 18 MAR	TORQUAY WATERS EDGE HOTEL	4	£138.95	£119.95

NEW BOOKINGS ONLY. NO FURTHER DISCOUNTS APPLY
Lots more bargains at www.travelstyletours.co.uk

Mystery Weekend
Top value - we don't tell you where you are going until 3 days before you travel!
2 DAYS FROM £39.95
Overnight dinner, bed & breakfast EVERY SATURDAY UNTIL 12 NOV

Folkestone & Belgium
•Salisbury/Burstin Hotel •Visit to Canterbury •Plus day trip to Belgium
5 DAYS FROM £139.95
4 nights dinner, bed & breakfast MON 14, 21, 28 MAR 11, 18 APR

Hilton Royal Parade Hotel
EASTBOURNE
4 DAYS 3 nights dinner, bed & breakfast FRI 11 MAR 18, 25 MAR 15, 22 APR FROM £119.95
5 DAYS 4 nights dinner, bed & breakfast MON 7, 14 MAR 21, 28 MAR 4, 11, 18 APR FROM £149.95
• Seafront • Some evening entertainment
TWO FREE COACH TRIPS • Brighton • Hastings & Bexhill on Sea

DAY TRIPS/WEEKENDS from £17.95
★Grand National ★Edinburgh Tattoo ★Fairford/Waddington/Windermere/Southport Airshows ★Ideal Homes Show ★Titanic Exhibition ★Take That Concert ★Chelsea & Hampton Court Flower Shows ★Royal Wedding ★Ideal Homes ★Llandudno Extravaganza... and many more!

4/5 DAYS BY COACH
★Bournemouth ★Brighton ★Newquay ★Llandudno ★Blackpool ★Scarborough ★Weston ★Ilfracombe ★Torquay ★Paignton ★Eastbourne ★Folkestone ★Isle of Wight ★Tenby ★Weymouth ★Scotland ★Tynemouth ★Lake District ★Skegness ★Yarmouth ★Mystery Pricebuster... plus many more
FROM £79.95
PLUS MANY MORE - DEPARTING ALL YEAR

FOR YOUR FREE BROCHURE OR TO BOOK CALL
01246 224411
or visit www.travelstyletours.co.uk

21 Advertise a special occasion through
Express & Star
01 902 31 78 78

YOUR TOWN
YOUR MUSIC
YOUR RADIO
STATION
107.2 The Wyre
Best of today's music & classic hits from the last 4 decades
MUSIC | LOCAL NEWS | TRAVEL UPDAT
WEATHER | INFORMATION | SPORT

thechronicle

Groom loses battle against rare cancer

A BRAVE Kidderminster husband has died after a seven-month battle with a rare form of cancer.

The news ends hopes that 36-year-old Paul Grubb could be saved by "revolutionary" treatment which he had undergone in Germany.

Mr Grubb was diagnosed with the disease only a month after marrying the "love of his life", Magda in June.

Despite doctors giving him only weeks to live, the clerical worker kept on fighting the cancer, and friends launched a campaign to pay for treatment in Germany.

But Mr Grubb died peacefully at home in Baxter Gardens on February 8.

His friend, Deana Jones-McClaren, said today: "He fought right up to the end and he never gave up.

Smile

"He was a really genuinely nice person and everyone will remember him for his smile."

Mr Grubb, who had advanced cholangiocarcinoma, had hoped to travel abroad for The Gorter Model of treatment, which combines traditional cancer therapy with a new treatment that tries to build up the immune system.

He had already been given a two-month course at Medical Center Cologne, which he paid for by taking out a £10,000 loan. He returned home after Christmas and just a few weeks ago expressed hope that he would be able to go back.

At the time his wife Magda, aged 25, said: "We think the treatment was helping him but we ran out of money." Mrs Jones-McClaren said the couple had looked into ways of receiving the treatment in London but had no success. "He started to fade after that," she added.

Friends generated £3,000 from discos, quizzes and pool tournaments. "We're so grateful to everyone who helped," added Mrs Jones-McClaren. Mr and Mrs Grubb "married" for a second time in July at a fake Las Vegas-style ceremony in Blackpool.

Paul and Magda Grubb last month and, inset, on their wedding day in June

Rainforests in spotlight

RAINFORESTS and forest gardens will be the subject of the next talk to Hartlebury Common Local Group.

John Porter will address the matter on Monday, March 7 at Stourport Boat Club (8pm). Admission is £3.

Conservation work parties on Hartlebury Common will take place on Sunday, March 6 and Saturday, March 19.

Meet at 9.30am at Wilden Top car park.

More information at www.hartlebury-commonlocagroup.org.uk or call Dr Joy Rooney on 01299 877275.

Garden years in making

A 25-YEAR development of a house garden will be the subject of the next meeting of Chaddesley Corbett Gardeners' Club.

John Morgan will discuss it with members on March 9 (7.30pm for 8pm) at Chaddesley Corbett Village Hall. Guests are welcome.

The recent AGM celebrated the club's 10th anniversary.

More details from Jean Smith on 01527 861437.

MOTOR SENSEI SAY
Wise man sells used car on motors.co.uk
where one-off fee means he doesn't spend a fortune.
motors.co.uk
Find peace of mind, not piece of scrap.
Your car remains on motors.co.uk until it is sold.
In partnership with Express & Star www.expressandstar.com/motors

the pulse

TV listings start – page 20

YOUR EIGHT-PAGE ENTERTAINMENT GUIDE AND WEEK'S TV VIEWING

Theatre and show round-up – page 19

Jim Davidson's new play – page 24

Russell Painter will play Camille

Count on Russell to make merry

KIDDERMINSTER tenor Russell Painter is making merry on stage at the Bridgnorth Sports and Leisure Centre.

Russell is appearing in The Bridgnorth Musical Theatre Company's production of The Merry Widow, by Franz Lehar.

He is a regular principal with the company, having already appeared in Iolanthe, Oklahoma and Brigadoon. This time he plays the part of Camille (Count de Rosillon), an ardent young Frenchman in love with Valencienne (Emma Parker) with whom he will sing the duets A Highly Respectable Wife and the romantic Flow'rs Are Awakened in Maytime.

The show runs until Saturday (7.30pm with a 2.30pm Saturday matinee). **Tickets**: Bridgnorth Library box office, 01746 763257.

A Crazy 10 days ahead

SINGERS and dancers will be tapping their way through 10 days of Gershwin music at Kidderminster's Rose Theatre next month.

Kidderminster Operatic & Dramatic Society is producing Crazy For You from March 10-19.

It tells the story of stage-struck New York banker Bobby Child (Julian Richards) and his arrival in the sleepy town of Deadrock Nevada, to close the local theatre.

Mistaken identity, a troupe of Broadway dancers and a pair of English eccentrics, combine in a fast-flowing, fun script complemented by George Gershwin numbers including Got Rhythm, Someone To Watch Over Me and They Can't Take That Away From Me.

The society's youth group recently raised £360 for the Help for Heroes charity and the parent group will stage a collection at each performance.

The shows start at 7.30pm with a 2.30pm matinee on Saturday, March 19. **Tickets**: Rose Theatre Box Office on 01562 743745 or www.therosetheatre.co.uk

They can't take that away from him. Julian Richards with dancers, front from left, Alison Faulkner, Molly Parmenter, Zailee Parmenter and Philippa Lacey. Middle, Ellie Forrester and Katie Warrington. Back, Emma Paine, Zoe Arran, Emily Wyer and Jackie Rutland.

All aboard for fun – it's Fizzog on tour

Fizzog all set for some Nice nights out with Barbara

THE Black Country's Fizzog Theatre Company are taking to the road to spread their gospel of fun and outrageous entertainment.

The Fizzogs are joining forces with comedienne Barbara Nice, also known as Janice Connolly, of Phoenix Nights and Coronation Street fame, for a seven-night run of comedy shows including dates at Kidderminster and Stourbridge.

The "May Contain Nuts" tour is their most ambitious venture to date. In the past they have performed to sell-out audiences throughout the Black Country as well as producing their own "Black By Day" comedy/drama on DVD.

Now they are travelling further afield to showcase their comedy sketch show with music and dance thrown.

Founder members Deb Nicholls, Sue Hawkins and Jacky Fellows have grown in reputation and popularity with their riotous brand of Fizzog humour, not to mention the larger than life characters.

They will be at Kidderminster's Rose Theatre on March 3, Stourbridge Town Hall on March 4, Birmingham's Crescent Theatre on March 5, The Old Post Office in Wednesbury on March 18, Oldbury's Barlow Playhouse on March 24 and Brierley Hill's Hardwicke Theatre on March 31 and April 1.

Tickets: www.rosetheatre.co.uk or 01562 743745; www.dudley.gov.uk/entertainment or 01384 812812; www.crescent-theatre.co.uk or 0121 643 5858; www.fizzogtheatrecompany.bigcartel.com or 07757 424618.

Mark Smith Digital Aerials 20

KIDDERMINSTER

£20 OFF with this advert

One voucher per installation on a new aerial system

DIGITAL AND FREEVIEW AERIALS

REPAIRS ● TUNING ● MULTIROOMS

Established Over 25 Years

OAP Discount

Free Quotations

Freeview freesat

A Local Business You Can Trust

OPEN 7 DAYS

01562 950021

FAIRDEAL

■ uPVC ■ Fascias ■ Soffits ■ Guttering ■ Downpipes and Cladding

Winter Special

FREE Guttering and Down Pipe

- Family Business
- No Pressure
- No Gimmicks
- Local Company
- 10 yrs. Guarantee
- Fitted by Experts

Dry Verge Tile Protection

Normal Price per unit £12.50

Our Price £9.50 per unit

01562 60892/01584 877369

07884 013330

CLENT AVENUE, KIDDERMINSTER

BAKER CLOSE, LUDLOW

Visit us at www.fairdeal.me.uk

my classified

There's nothing like it for buying and selling

01902 317878
www.expressandstar.com/my-classified

THE MIDLANDS BIGGEST SUPERSTORE FOR BUYING AND SELLING JUST GETS BETTER

The Express & Star **my-classified** section is now the largest superstore in the West Midlands, reaching over a million customers each week. Thousands of bargains... from a new carpet to a used car, from a plumber to a cake maker, from a touring caravan to a child's pram, you can find it all here and it's all local! Every classification appears in alphabetical order, so browsing through the Express & Star classified pages is really easy!

my-classified brings buyers and sellers together across the Midlands and beyond, 24 hours a day, 7 days a week with Express & Star, The Chronicles and our highly acclaimed website **www.expressandstar.com**

my-classified takes everything we have learned from over 120 years of providing classified advertising and blends it together with a mixture of in-print and online advertising, thus making our services accessible to all of our valued customers, private and trade advertisers alike.

Who can use **my-classified?**

Anybody and everybody, young and old, can use classified advertising, whether you are using our free ad service for selling a private item for under £1,000, placing a pet advertisement, advertising your services as a tradesperson eg plumber, kitchen fitter, gardener etc, looking to buy a second hand car or maybe sell one, you may be looking for a job, or even be recruiting for your own business, **my-classified** has got the answers for you.

FREE ADS!

for items under £1000

Here's 3 ways to turn your unwanted items into cash:

By Text
text the word **Star** plus a space, followed by your advertisement to **83130** (max 160 characters). You will be charged 25p per text message plus your standard text message rate.

By texting this service you are agreeing to receive free SMS information from the Express & Star. To stop messages simply reply stop.

Online
fill in the easy online form at **expressandstar.com/my-classified**

By Post
fill in the coupon below and post it or take it to your nearest Express and Star office.

Name .....
Address .....
.....
.....
Tel No. .....

Important:
Private advertisers only, no guns, pets, or livestock. Free adverts are published within 7 days of receipt, in-paper and online and are limited to 12 words maximum. If you wish to speak to an operator to place an advertisement that doesn't qualify for this free service then please call 01902 317878. my-classified, Express & Star, Queen Street, Wolverhampton, WV1 1ES.

my classified

There's nothing like it for buying and selling.

Here to share your Todays, Tomorrows and Yesterdays

Whether you're celebrating a special occasion or remembering a loved one – we're here to help.

Just call us on 01902 317878

Our lines are open between 8.30am to 7pm Monday to Friday and 8.30am to 12 noon Saturdays and Bank Holidays.

We now accept a range of Happy Announcements online why not visit us at www.expressandstar.com/my-classified

don't part ex, my-classified is best!

sell your car privately for more £££s ! we have a package to suit everyone.

eg. **VAUXHALL CORSA 1.4SE.** 2007 3-dr silver blue, alloys and long MoT, fsh, 60k, very good condition. £5,000. 01902 317878

This advertisement is just **£19.50** for 6 nights in the Express & Star
1 week online and an insert into your local Chronicles.

Plus -
If you do not sell your vehicle, we will publish your advert again for 6 nights absolutely free

cars go faster in my classified, call us today

my classified

There's nothing like it for buying and selling
01902 317878
www.expressandstar.com/my-classified

Terms and conditions apply

Song and dance at their best in shows

SPRING is in the air at Birmingham Hippodrome where the Birmingham Royal Ballet perform Frederick Ashton's brightly coloured rural idyll La Fille mal gardee from Wednesday to Saturday, March 2 to 5.

A beauty upsets the apple cart when she falls in love with a farm lad in this enchanting family favourite ballet.

When producer and director Bill Kenwright brings his production of Tim Rice and Andrew Lloyd Webber's Joseph and the Amazing Technicolor Dreamcoat to Wolverhampton Grand Theatre, on Tuesday and audiences will undoubtedly recognize the young man in the leading role.

Keith Jack was one of the most popular finalists in the hit BBC series Any Dream Will Do.

Watched by millions every Saturday night, the show was produced to find a leading man for Andrew Lloyd Webber's Joseph revival in the West End production. Young Glaswegian Keith charmed audiences week after week with his vocal talents, finally coming in a close second to Lee Mead.

He went on to play the Narrator in the UK tour of Joseph and returns for the 2011 tour in the lead role

The Scottish singer and actor has appeared as Aladdin at the King's Theatre Glasgow, the title role in Peter Pan in Aberdeen and created the lead role of Charlie in the new musical Only the Brave, which premiered at the Edinburgh Fringe Festival.

He has released two albums. His debut called This Time went into the Top 40. His most recent album An Evening at the Musicals was released last year.

He will be wearing the coat of many colours at the Grand for six days.

Wild At Heart actress Dawn Steele leads an all-star cast in Agatha Christie's Verdict, which had its first performance at the Grand more than 50 years ago, at the Lichfield Street theatre to Saturday night.

Rachel Kavanaugh directs Lucy Caldwell's Notes To Future Self, about the daughters of a 'New Age' globe-trotter who return to Birmingham, which gets its premiere at the Mac in Cannon Hill Park, Edgbaston, on Thursday, March 3, and runs to March 12 before touring.

Dudley's most famous son, comedian Lenny Henry will be bringing his musical memories from Cradle to Rave to Birmingham's New Alexandra Theatre on Monday and will be back in the area for a gig at Wolverhampton Civic Hall on March 10.

Other comedy highlights include musical surrealism from Boothby Graffoe on Tuesday at the Arena Theatre in Wolverhampton; Geordie comedienne Sarah Millican has sold out her Chatterbox dates at Birmingham Town Hall tomorrow (Friday) and at the Wulfrun Hall in Wolverhampton on March 6; and Craig Campbell has sold out his Slade Rooms gig in Wolverhampton tomorrow.

The region's big musical blockbuster is The Sound of Music, with Jason Donovan and Verity Rushworth, which continues at Hanley's Regent Theatre in the Potteries until March 5. Disney On Ice present Disneyland Adventure at the LG Arena of the NEC this week with last performances on Sunday.

La Fille mal gardee – Michael O'Hare as Widow Simone with artists of Birmingham Royal Ballet. *Photograph Bill Cooper*

Keith Jack plays Joseph

No more burger van but Angelos is on the road

Shooting Star sensation Angelos Epithemiou is coming to the Black Country for the first time, as he tells **LEON BURAKOWSKI** via a dodgy mobile line

GRECO-LONDON former burger van vendor Angelos Epithemiou, the comedy creation of Dan Renton Skinner, is making one of his rare journeys outside the confines of the M25 to bring his distinctive wit and wisdom to the folk of Wolverhampton and Birmingham.

I caught up with Angelos via his dodgy mobile on a noisy street in the capital and he told me that though he had been to Birmingham before, he had never been to the Black Country – "though I did once visit Trinidad".

His recently found fame via the series of Vic Reeves and Bob Mortimer's Shooting Stars spoof panel show, first as a panellist in place of Johnny Vegas and now as the keeper of the scores.

He says it beats dispensing burgers and bacon sandwiches.

"OMG! The burger van has been destroyed by mysterious forces," says Angelos. "There is no more burger van, so thanks for bringing that up.

"I got four grand on the insurance and I spent that on a tusk that I bought off eBay. Everyone's into elephants these days. It's a plastic tusk."

Mortimer 'discovered' Angelos when presenting him with a mobile caterer of the year award.

What did Angelos think about his madcap hosts Reeves and Mortimer: "They're a pair of idiots basically but I keep them in order and they pay all right."

He has other business ideas, including his own version of Poundland.

He's already got some wetsuits that he will be knocking out at £30 a piece.

"They were in a shop that got flooded. They've shrunk but they're all right," he says.

Dan Renton Skinner – AKA Angelos Epithemiou

Asked if he will miss the focus of his affections on Shooting Stars, Ulrika Jonnson, while on the road, Angelos says: "Well, yeah, but I've got all sorts of cameras set up to look at her."

Catch up with Angelos Neil Epithemiou at the Wulfrun Hall on Wednesday, March 9, or at the HMV Institute in Birmingham on Friday and Saturday, March 11 and 12.

ELCOCK

Inner Hebrides

This tour combines the panoramic landscapes of the Scottish Mainland with the wild coastal scenery of the inner west coast and Islands, including Arran, Gigha, Mull and Iona.

6 DAYS 3rd - 8th May
Tour No. 4004 £536.00
Single Room Supplement £18.00 Insurance £18.00

Look What's Included!
- Entertainment at Kinloch Hotel
- 5 Nights Bed, Breakfast and Evening Meal
- Entrance to Achamore Gardens
- All Caledonian McBrayne Ferry crossings
- Included Excursions

County Kildare

5 DAYS 24th - 28th April
Tour No. 4017 £365.00
Single Supplement £74.00 Insurance £23.50

Look What's Included!
- Welcome Drink and Porterage
- Live entertainment during your stay
- Traditional Irish Night, Whiskey tasting
- Cream Tea Afternoon and wine with Dinner
- Entrance to Mount Usher Gardens
- Included Excursions to Wicklow Mountains, Kilkenny

Yorkshire Picture Book
Single Rooms Only

5 DAYS 29th Sept - 3rd Oct
Tour No. 4057 £312.00
No Single Room Supplement Insurance £17.00

Look What's Included
- 4 Nights Bed, Breakfast and Evening Meal
- Admission to Harewood House and Harlow Carr Gardens
- Journey on Embsay and Boulton Steam Railway and Skipton Canal Cruise
- Included Excursions to Ripon, Emmerdale, Wharfedale, Bolton Abbey, Skipton and Harrogate

WE PICK UP FROM KIDDERMINSTER, BEWDLEY, STOURPORT & KINVER
For your brochure copy and further information contact us 01952 255560

'Over 200 Stalls'!
The famous!
BESCOT SUNDAY MARKE
at
WALSALL FOOTBALL CLU
Junction 9 - M6 WS1 4SA
NEW LARGE FREE CAR PARK NOW OPEN
Is Open EVERY SUNDAY 9am - 3.00
Tel:01384 877336 or 07889 975
www.lsdpromotions.com

MILL RYTHE
Return coach travel from your local pick up point
Hayling Island
'Remember When' Adults Only Cabaret Breaks
4 nights dinner, bed & breakfast at Mill Rythe Holiday Village, Hayling Island, Hampshire
Indoor pool, lots of daytime activities and superb evening entertainment
2 FREE COACH TRIPS
• Chichester & Bognor Regis
• Portsmouth Harbour
5 DAYS from £149.95
MON 21, 28 MAR £149.95
MON 4 APR £159.95
Travelstyle By Coach 01246 224411 www.travelstyletours.co.uk
Call now for your free COACH HOLIDAY brochure
TAKE YOUR OWN CAR SAVE £80 PER COUPLE! (EXCLUDES COACH TRIPS)

Replace Your Tired Kitchen, Bathroom or Bedroom With A Makeover...
From the Bespoke Specialists
Replace Only What Is Needed
5 Year Guarantee!
NO SALESMEN!
Did you know that, 80% of our customers are retired?
Find out why they trust us for yourselves.
40% OFF
Doors and Drawers
before 31st March 2011
PLUS 10% OFF
All New Kitchens, Bedrooms, Bathrooms for Installations in April, May and June
Book your no obligation Quote Today!!
0121 550 4821 or 07726 104200
Offers cannot be combined
BE FIRST
New 3D Doors in Gloss - STUNNING
Laminate flooring in tile form - very classy
Wet Wall Panelling for bathrooms, no more grouting
Budget range of flat-pack kitchens, super 18mm, for better value and quality than any of the major retailers
Over 100 door styles, available in any colour you can name
Over 200 worktop finishes
All cabinets and wardrobes 18mm pre-built
ALL MAJOR CREDIT CARDS ACCEPTED
No False Promises! No Pressure!
Homeowners...
We are licensed credit brokers (No. 612945)
Looking to sell?
Enhance the prospects of selling your property - stunning results for a minimum outlay
Just moved in?
Let us help to transform your property into a dream home
Decided to stay?
Fall in love again with your home - Revamp your kitchen, bedroom or bathroom and allow us to show your home's true potential
Bring us your dream pictures and we will bring them to life
At QKM
We are dedicated to offering our customers the finest service within the home improvement market
"BEAT THE VAT"
All orders completed before the 31st March 2011 will NOT be subjected to the increase for Installations in March/April/May
Appliances: Neff, Bosch, Rangemaster, Belling, Baumatic, Hotpoint, Stoves and many more
FRANKE SINKS 50 YEAR GUARANTEE
WHAT OUR CUSTOMERS SAY!
"...it looks like a palace..."
"...definitely recommend 'Quality Kitchens' to our friends and family..."
"...totally professional from beginning to end..."
CUSTOMER SATISFACTION GUARANTEED
www.qkm.org.uk WE WILL NOT LET YOU DOWN!!
• Minimal disruption
• Free design service
• Unbeatable prices
Quality Kitchen Makeovers Ltd
And Associated Companies
Oak Lodge Buildings, Furnace Hill Halesowen B63 3LZ
Tel: 0121 550 4821 Mobile: 07726 104200
OPEN:
Monday-Friday 9.30 am-5.00 pm
Saturday 10.00 am-2.00 pm
Terms & conditions apply to all offers

Worcester Toy & Train Collectors Fair
Saturday 26th February
At Perdiswell Leisure Centre, Bilford Road, Worcester WR3 8DX (Off A38)
10.30 am - 2.30 pm
New and used toys and models bought/sold and exchanged
Admission £1.30 Free Parking
Enquiries Tony Oakes on (01270) 841558

BROWNHILLS OUTDOOR MARKET
Silver Street, Brownhills WS8 6ER
Opening hours 9am to 4pm
EVERY THURSDAY & SATURDAY
• Indoor market • Well-known traders
• Lots of stalls • Meat Auctions
• Delicious food and refreshments
• Toilets • Free Parking
(Market situated next door to Tesco)
www.lsdpromotions.com
Call: 07889 975701 to book

REEL Kidderminster
Box Office: 01562 747773
Reel Cinemas, Green Street, Kidderminster, Worcestershire, DY10 1JF
Information & Online Bookings at: www.reelcinemas.co.uk
FRIDAY 18th FEBRUARY-THURSDAY 24th FEBRUARY

TANGLED (PG)
FRI-SUN 11.00

I AM NUMBER 4 (12A)
FRI-SUN 13.10 15.40 18.10 20.40
MON-THURS 15.40 18.10 20.40

GNOMEO AND JULIET (U)
FRI-SUN 12.00 14.00 16.00
MON-THURS 16.00

YOGI BEAR (U)
FRI-SUN 11.45

PAUL (12A)
FRI-SUN 13.35 16.05 18.25 20.50
MON-THURS 16.05 18.25 20.50

THE FIGHTER (15)
FRI-THURS 20.20

BIG MOMMAS HOUSE: (PG)
FRI-SUN 11.05 13.30 15.50
MON-THURS 15.50

THE RITE (15)
FRI-THURS 18.15 20.45

THE KINGS SPEECH (12A)
FRI-THURS 17.50

FLS - FREE LOST SUSPENDED (NO COMPLIMENTARY TICKETS), PROGRAMME SUBJECT TO CHANGE, REEL MONDAYS AND WEDNESDAYS ALL TICKETS £3.20

Vaccaro's Italian Deli
In Memory of Angelo Va
10a Comberton Hill Kidderminster
Home-made Soup, Panini & Lasagne
01562 741224
www.vaccarositaliangoods.co.uk
LUNCH TIME SPECIA
11.30am-2.30
Monday to Saturday

THE MALVERN CLASSIC CAR & BIKE BITZ'N'PIECES AUTOJUMBLE
THREE COUNTIES SHOWGROUND
Malvern - Worcestershire WR13 6NW - 10AM TILL 3PM
SUN 27 FEB 2011
SIGN POSTED FROM J7/8 M5 OR J1 M50
(USE BROWN GATE ON ARRIVAL AT SHOWGROUND)
OVER 60 INDOOR STALLS BOOKED
• CAR & BIKE SPARES
• TOOLS & ACCESSORIES
• CARS & BIKES FOR SALE
• TOYS & MODELS
• BOOKS & LITERATURE
Stalls Available
Admission: Adults £5, 7-14 £2: Under 7's FREE
FREE PARKING
Hotline: 01484 667 776 / 07831 281 284
www.classicshows.org email: info@classicshows.org

the pulse

Saturday TV

BBC1

[illegible]

BBC2

[illegible]

[illegible]

ITV1

[illegible]

[illegible]

Channel 4

[illegible]

[illegible]

Channel 5

[illegible]

Digital

[illegible]

HomeofProperty - the key to finding your next home

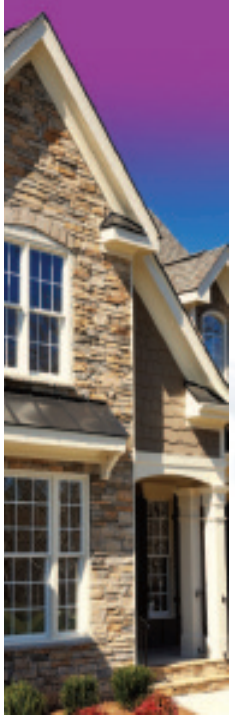

Searching for a home has never been easier

Home of Property
connecting people with property
homeofproperty.co.uk

Brought to you by the Express & Star

star extra TRAVEL

Springtime cruises

FROM the moment your luggage is lifted on board to the time it is delivered back on shore, your comfort, well being and of course enjoyment on board the **mps Amsterdam** is a priority.

Accommodating 98 passengers, a warm atmosphere surrounds the ship and is the finest way to take in many of Europe's major sites at a gentle pace. Each cruise has a meticulously planned itinerary to allow you plenty of sightseeing opportunities, either within the visited port or on a separately organised excursion.

You can join your departure port by included coach travel from your local area, or you may travel in the comfort of your own car to Dover where parking is available or stay overnight at hotel offering free parking (additional cost).

All cruises offer en suite cabin accommdation of different grades and full board dining is included once on board. You will have the services of an experienced cruise manager and be able to enjoy an extensive entertainment programme.

Optional excursions to places of interest are also available to book.

Organised by the River Cruise Line (

Dutch Towns and Waterways
from £299 saving £180pp
Seven days departing April 4 and 10

This cruise around the IJsselmeer and its tributaries will reveal a variety of attractions that are all within easy reach of the berthing ports. The quaint harbours and fishing villages are attractions in themselves with their rows of brightly painted gabled buildings. Who would have thought that the forests of Gelderland conceal priceless works of art, or that the medieval town of Franeker houses one of the world's oldest working planetariums? These are just two surprises waiting to be revealed before viewing the springtime splendour of Keukenhof Gardens.

Amsterdam and Bulbfields Spectacular
from
Four days departing April 19 and 28

Whirling windmills set amongst fields of tulip blo you on this cruise, featuring the heart of the Dutc bulbfields, Amsterdam and the IJsselmeer. Now spring is better celebrated than at the magnifice Keukenhof Gardens, where a huge palette of flo are reflected in the shimmering lakes. The cruise and ends in Amsterdam, the sparkling diamond the world that glistens on its labyrinth of canals a waterways.

Rhine Discovery
from £359
Five days departing May 2

The romantic narrowest stretch of the Rhine River Valley is so easy to fall in love with. Arising from its waters, its steep valley hillsides yield the fruit of luscious crips white wines. The fairytail castles balancing imperiously on the mountain summits safeguard a wealth of secrets, whilst the seven maidens transformed into stone in the narrow channel's depths lure you to learn of their stories. Nestling at the water's edge, traditional quaint German towns and villages extend a warm welcome.

Cruise the Rhine to Switzerlan
from
10 days departing May 21

See countless castles perched on the hillsides, Rhineland towns and villages as well as pretty ri tributaries rushing to meet the mighty Rhine. Afte vine-covered slopes of the Rhine Gorge, the wat broaden, the climate warms and the land flatten slightly to reveal the lush Rhine Plains. Along the shores lay the gentler rolling hills of France's Als region; whilst across on the opposite banks, the hills of Germany's Black Forest beckon with enc scenery, cuckoo clocks and black forest gateau

For a brochure call (01902) 319999 (Mon-Fri, 9am-5pm), email starextra@expressands (please include your name and address) or book online: www.rivercruiseline.co.uk
Please read brochure or website for full description plus terms and conditions

Sunday TV

"Superbly entertaining. A MUST SEE!" Gnomeo & Juliet 3D IN CINEMAS NOW

"A British Toy Story ...hugely enjoyable" ★★★★ Gnomeo & Juliet 3D IN CINEMAS NOW

BBC1

9.00 Breakfast. **9.45** Match of the Day (R) **9.55** The Andrew Marr Show. **10.00** The Big Questions. **10.45** Country Tools. **11.15** The Antiques Show. **12.00** EastEnders. **12.30** Match of the Day Live: League Cup Final: Arsenal v Birmingham City (Kick-off 2.00pm).

5.15 **BBC News at Six; Regional News; Weather.**

5.40 **Countryfile.** Julia Bradbury and Ellie Harrison visit Worcestershire to learn how rural life in the county inspired long-running radio series The Archers, including Weather for the Week Ahead.

6.30 **Antiques Roadshow.** Thelma visits the Britannia Royal Naval College in Dartmouth, Devon, where she turns up for valuation outside a collection of HMS Victory and a device used by the Greeks around 80 B.C.

7.15 **Gareth Malone.** Gareth and Robert have a fateful meeting in Manchester.

8.00 **BBC News at Ten; Regional News; Weather.**

8.35 **Outcasts.** A recently expelled Mommy returns to the settlement.

9.20 **Regional Programmes.**

9.25 **Strictly ITV: The Super League Show.** Hosting Gladiator presents action from the launch three fixtures.

10.30 **Lead Balloon.** (R)

11.00 Lead Balloon. (R) Weatherview. **11.05** Sign Zone: Profile of Motion. (R) **11.40** Holby City. (R) **12.40** Strictly Dancing: Up Close: The Art of Watercolours. (R) **1.40** Gone My Holiday. (R) **1.45** BBC News.

BBC2

9.00 CBeebies. **10.00** CBBC. **10.10** Something for the Weekend. **11.00** Film: Jon with Claudia Winkleman. (R) **12.00** Escape to the Country. (R) **1.00** Film: I Know Where I'm Going (1945) Romantic drama, starring Wendy Hiller and Roger Livesey. **2.40** Live Six Nations Rugby Union: Scotland v Ireland (Kick-off 2.00pm). **4.00** Sons of Valor. **4.45** Sport. (R) **5.00** Film: The Terminal (2004) Comedy, starring Tom Hanks and Catherine Zeta-Jones.

6.00 **Top Gear.** Jeremy Clarkson gets behind the wheel of an Jaguar XJ and more against the relation of the Earth James May drives Nasa's latest Space Exploration Vehicle. Last in the series.

7.00 **The Ghost Phone Box Hitchiker.** A West Midlands minister works with paranormal researchers in Lichfield. Last in the series.

8.00 **Match of the Day.** West Ham United v Liverpool and Manchester City v Fulham.

9.00 **The League Cup Show.** Arsenal v Birmingham City.

10.00 **100 Greatest World Cup Highlights.** In Brazil v England.

11.00 Film: In This World (2002) **12.50** BBC News. **1.00** The Super League Show. **1.40** Close.

ITV1

9.00 GTV. **9.05** CITV. **11.00** CITV. **12.00** Mr Bean: The Best Holiday Film. (R) **12.05** The Biggest Loser. (R) **1.05** The Morning Show. **1.30** Sunday Brunch. **2.30** Film: Jon Columbia. Any Old Port in a Storm. (1959) Detective drama, starring Peter Finch. **4.00** Wildpower. Finales. (R) **4.30** Regional Programmes.

5.00 **ITV News Weekend.**

5.20 **Harry Hill's TV Burp.** Comic review of the week's small-screen highlights. (R)

6.10 **Bradley on Ice.** Performance inspired by dances from around the world.

6.40 **Will and Kate.** Caroline goes undercover at the mining company.

7.40 **Bradley on Ice: The Show Off.** The two lovebirds compete against.

8.00 **The Security Digits Show.** With Clive Anderson and Rt Hon Ruth Lacey. Last in the series.

9.00 **ITV News Weekend.**

9.05 **I Didn't Know You Could Do That: Flying the Genius.** (R)

10.00 **Premiership Rugby Union.**

11.00 The Zone: ITV News Headlines. **11.05** Film: Mystery Men (1999) Superhero comedy, starring Ben Stiller. **1.00** ITV Nightscreen. **1.05** ITV Morning News.

Channel 4

5.30 The Treasure Hunters. (R) **6.00** The Hodgs. (R) **6.30** FIS World Snowboarding Championships. **7.00** Dirt Sandpaper Gold. (R) **7.30** T4: Friends. (R) **8.00** T4: Friends. (R) **8.30** T4: The Glee. (R) **9.00** T4: The Simpsons. (R) **9.30** T4: The Simpsons. (R) **10.00** T4: The Minute Music. (R) **10.05** T4: Minute Music. (R) **10.10** T4: Minute Music. (R) **10.15** T4: Minute Music. (R) **10.20** T4: Minute Music. (R) **10.25** T4: Minute Music. (R) **10.30** T4: Minute Music. (R) **10.35** T4: Minute Music. (R) **10.40** T4: Minute Music. (R) **10.45** T4: Minute Music. (R) **10.50** Deal or No Deal. **11.50** This Town. Comedy show with Noel Edmonds.

12.50 **Channel 4 News.**

1.00 **Strangers.** A man who beats his children at the age of 12.

2.00 **Grand Slam with Ulrika.** Four dinner party hosts to battle in Ayrshire.

3.00 **The People's Supermarket.** Arthur tries to boost membership numbers. Last in the series.

4.00 **The Pirates.** Lucy tries to get Malcolm and Jackie's product of Palestine. Last in the series.

5.00 **New Gear: Cherry Blossom.** (R)

6.00 Film: What's Love Got to Do with It. (1993) Tina Turner biopic, starring Angela Bassett and Laurence Fishburne. **8.00** The Family. (R) **9.00** Wedding Houses. (R) **10.00** Magnificent Obsession. (R) **11.00** Countdown. (R)

Channel 5

6.00 Milkshake! Peppa Pig. **6.10** Fireman Sam. (R) **6.15** Pingu. **6.20** The Flowing Car. (R) **6.25** Pingu. **6.30** The Flowing Car. (R) **6.35** Fireman Sam. (R) **6.40** Mr Stretch. Sunny Patch Friends. (R) **6.45** The Bonds. (R) **7.00** Mr Bean. (R) **7.30** Chris. (R) **8.00** Harry and the Bucketfull of Dinosaurs. (R) **8.30** Michael Show Songs. (R) **9.00** Make Way for Noddy. (R) **9.30** Igam Ogam. (R) **9.35** Little Princess. (R) **9.50** The Adventures of Bob: Top Bill and the Best Friend Contest. (R) **10.00** Pandit. (R) **10.30** Fireman Sam. (R) **10.35** Chris. (R) **11.00** The Mr Men Show. (R) **11.15** The Mitchell Show. (R) **11.40** Carrotty Porridge Chicken. (R) **12.10** Great Market Chefs. (R) **12.40** Stanchest: The Inside Story. (R) **1.10** Cowboy Builders. (R) **1.40** Ice Road Truckers. (R) **2.40** Film: Apache Drums. (1951) Western, starring Stephen McNally. **4.40** Film: Never Mind Father Hood. (1999) **5.40** Film: Superman II. (1980)

6.30 **Royal Navy: Outward Bound.** HMS Manchester, darkness a suspected fishing vessel. (R)

7.30 **Flight Disaster.** (2009) Film Noir. A PR executive is forced to transform in the image of a human superhero whose wheelchair-bound father is now more than thing good. Comedy, starring Will Sheffield and Charlie Tiernan.

9.30 **Fireman Sam.** (2009) Animation, starring Jean-Claude Van Damme.

10.30 Super Cars. **11.00** Dolce Designs. (R) **11.30** Made in Montana. (R) **12.30** Hands Helpline. (R) **1.00** The Mitchell Show. (R) **1.30** Thomas & Friends. (R) **1.40** Pingu. **1.50** Pingu. **1.55** Pingu. **2.00** The Mitchell Show. (R) **2.30** Thomas & Friends. (R) **2.40** Pingu. **2.50** Pingu. **2.55** Pingu. **3.00** Pingu. **3.05** Pingu. **3.10** Pingu. **3.15** Pingu. **3.20** Pingu. **3.25** Pingu. **3.30** Pingu. **3.35** Pingu. **3.40** Pingu. **3.45** Pingu. **3.50** Pingu. **3.55** Pingu. **4.00** Pingu. **4.05** Pingu. **4.10** Pingu. **4.15** Pingu. **4.20** Pingu. **4.25** Pingu. **4.30** Pingu. **4.35** Pingu. **4.40** Pingu. **4.45** Pingu. **4.50** Pingu. **4.55** Pingu. **5.00** Pingu. **5.05** Pingu. **5.10** Pingu. **5.15** Pingu. **5.20** Pingu. **5.25** Pingu. **5.30** Pingu. **5.35** Pingu. **5.40** Pingu. **5.45** Pingu. **5.50** Pingu. **5.55** Pingu. **6.00** Pingu. **6.05** Pingu. **6.10** Pingu. **6.15** Pingu. **6.20** Pingu. **6.25** Pingu. **6.30** Pingu. **6.35** Pingu. **6.40** Pingu. **6.45** Pingu. **6.50** Pingu. **6.55** Pingu. **7.00** Pingu. **7.05** Pingu. **7.10** Pingu. **7.15** Pingu. **7.20** Pingu. **7.25** Pingu. **7.30** Pingu. **7.35** Pingu. **7.40** Pingu. **7.45** Pingu. **7.50** Pingu. **7.55** Pingu. **8.00** Pingu. **8.05** Pingu. **8.10** Pingu. **8.15** Pingu. **8.20** Pingu. **8.25** Pingu. **8.30** Pingu. **8.35** Pingu. **8.40** Pingu. **8.45** Pingu. **8.50** Pingu. **8.55** Pingu. **9.00** Pingu. **9.05** Pingu. **9.10** Pingu. **9.15** Pingu. **9.20** Pingu. **9.25** Pingu. **9.30** Pingu. **9.35** Pingu. **9.40** Pingu. **9.45** Pingu. **9.50** Pingu. **9.55** Pingu. **10.00** Pingu. **10.05** Pingu. **10.10** Pingu. **10.15** Pingu. **10.20** Pingu. **10.25** Pingu. **10.30** Pingu. **10.35** Pingu. **10.40** Pingu. **10.45** Pingu. **10.50** Pingu. **10.55** Pingu. **11.00** Pingu. **11.05** Pingu. **11.10** Pingu. **11.15** Pingu. **11.20** Pingu. **11.25** Pingu. **11.30** Pingu. **11.35** Pingu. **11.40** Pingu. **11.45** Pingu. **11.50** Pingu. **11.55** Pingu. **12.00** Pingu. **12.05** Pingu. **12.10** Pingu. **12.15** Pingu. **12.20** Pingu. **12.25** Pingu. **12.30** Pingu. **12.35** Pingu. **12.40** Pingu. **12.45** Pingu. **12.50** Pingu. **12.55** Pingu. **1.00** Pingu. **1.05** Pingu. **1.10** Pingu. **1.15** Pingu. **1.20** Pingu. **1.25** Pingu. **1.30** Pingu. **1.35** Pingu. **1.40** Pingu. **1.45** Pingu. **1.50** Pingu. **1.55** Pingu. **2.00** Pingu. **2.05** Pingu. **2.10** Pingu. **2.15** Pingu. **2.20** Pingu. **2.25** Pingu. **2.30** Pingu. **2.35** Pingu. **2.40** Pingu. **2.45

the pulse

Monday

BBC1 6.00 Breakfast. 9.15 Heir Hunters. 10.00 Homes Under the Hammer; (R) BBC News; Weather. 11.00 'Week or Freaky?' 11.30 Cash in the Attic; BBC News; Weather. 12.15 Bargain Hunt. (R) 1.00 BBC News; Weather. 1.30 Regional News; Weather. 1.45 Doctors. 2.15 Escape to the Country 3.00 BBC News; Weather; Regional News. 3.05 CBBC. 5.15 Wallace Link. 6.00 BBC News; Weather. 6.30 Regional News Programmes; Weather. 7.00 The One Show. 7.30 Inside Out; BBC News; Regional News. 8.00 EastEnders. 8.30 Classroom Warriors – Panorama. 9.00 Crimewatch. 10.00 BBC News; 10.25 Regional News; Weather. 10.35 The Brown Boys. 11.05 Crimewatch Update. 11.15 Late Kick Off. 11.45 The Graham Norton Show. (R) 12.35 The Apprentice USA; Weatherview. 2.05 Sign Zone: Silk. (R) 3.05 Imagine. (R) 3.55 Life in a Cottage Garden with Carol Klein 4.25 BBC News.

BBC2 6.00 CBeebies. 7.00 CBBC. 8.30 CBeebies. 11.35 Meerkat Manor. (R) 12.00 Daily Politics. 12.30 GMT with George Alagiah. 1.00 Due South. (R) 1.45 To Buy or Not to Buy. 2.30 Nature's Top 40. (R) 3.00 Wanted Down Under. (R) 3.45 Flog It! Ten of the Best. 4.30 Coach in the Celebrity Attic. 5.15 Put Your Money Where Your Mouth Is. 6.00 Eggheads. (R) 6.30 My Life in Books. 7.00 Top Gear. (R) 8.00 University Challenge. 8.30 Raymond Blanc: Kitchen Secrets. 9.00 When Teenage Meets Old Age. 10.00 Never Mind the Buzzcocks. (R) 10.30 Newsnight; Weather. 11.30 ICC Cricket World Cup Highlights. 12.30 An Island Parish. (R) 12.50 BBC News. 3.55 BBC Learning Zone.

ITV1 6.00 Daybreak. 8.30 Lorraine. 9.25 The Jeremy Kyle Show. 10.30 This Morning. 12.30 Loose Women. 1.30 ITV News; Weather. 1.55 Regional News; Weather. 2.00 House Gift. 3.00 Dickinson's Real Deal. (R) 3.50 Regional Weather. 4.00 Midsomer Murders. (R) 5.00 The Chase. (R) 6.00 Regional News; Weather. 6.30 ITV News; Weather. 7.00 Emmerdale. 7.30 Coronation Street. 8.00 The Lakes. 9.30 Coronation Street. 9.00 The Biggest Loser. 10.00 ITV News at Ten; Weather. 10.30 Regional News; Weather. 10.35 New Homes from Hell. 2008. (R) 11.35 That Sunday Night Show. (R) 12.05 Grimelighters. (R) 12.30 The Zone; ITV News Headlines. 2.45 UEFA Champions League Weekly. 3.00 The Jeremy Kyle Show. (R) 3.55 ITV Nightscreen. 5.30 ITV Morning News.

Channel 4 6.05 Sail Mail. (R) 6.10 The Hooks. (R) 6.25 The Hooks. (R) 7.05 Freshly Squeezed. 7.30 Everybody Loves Raymond. (R) 8.00 Frasier. (R) 8.30 According to Jim. (R) 9.00 Supernanny USA. 9.55 The Good Wife. (R) 10.55 Relocation: Phil Down Under. (R) 12.00 Channel 4 News Summary. 12.05 River Cottage Bites. 12.15 The TV Book Club. 12.55 Film: The Mark of Zorro. (1974) 2.10 Cookery School. 3.10 Countdown. 3.55 Deal or No Deal. 5.00 Come Dine with Me. 5.30 Coach Trip. 6.00 The Simpsons. (R) 6.30 Hollyoaks. 7.00 Channel 4 News. 7.55 4thought.tv; 8.00 Dispatches: Secret NHS Diaries. 8.00 One Born Every Minute. 10.00 Film: The Full Monty. (1997) 11.45 Music on 4: Beauty Eye: Live from Abbey Road. 12.20 Music on 4: Introx: Cookin Bull Kid. 12.35 Music on 4: Manic Street Preachers: One Last Shot at Mass Communication. (R) 1.05 Child Genius: Five Year Old. (R) 2.00 Rome Wasn't Built in a Day. (R) 2.55 Codes. (R) 3.50 The Bible: A History. (R) 4.45 Film from My Pocket: Six Films. (R) 4.55 Brothers & Sisters. (R) 5.40 Wogan: Perfect Recall. (R)

Channel 5 6.00 Milkshake! 6.15 The Wright Stuff. 11.00 The Vanessa Show. 11.45 House. (R) 12.40 Five News. 12.45 Build a New Life in the Country. (R) 1.45 Neighbours. 2.15 Home and Away. 2.45 Animal Rescue Squad. (R) 3.05 Film: Monte Walsh. (1970) 5.00 Five News at 5; Weather. 5.30 Neighbours. (R) 6.00 Home and Away: Xander's condition deteriorates. (R) 6.25 CSI: TV. 7.00 Five News at 7. 7.30 How Do They Do It?; Five News Update. 8.00 The Gadget Show; Five News at 8. 9.00 Royal Navy Caribbean Patrol. 10.00 Film: Ultraviolet. (2006) 11.50 Ultimate Fighting Championship. 12.50 Super Casino. 1.05 Divine Designs. (R) 2.30 Great Scientists. (R) 4.55 Rough Guide to Cities. (R) 5.10 Wildlife SOS. (R) 5.35 House Doctor. (R)

Tuesday

BBC1 6.00 Breakfast. 9.15 Heir Hunters. 10.00 Homes Under the Hammer; (R) BBC News; Weather. 11.00 'Week or Freaky?' 11.30 Cash in the Attic; BBC News; Weather. 12.15 Bargain Hunt. (R) 1.00 BBC News; Weather. 1.30 Regional News; Weather. 1.45 Doctors. 2.15 Escape to the Country 3.00 BBC News; Weather; Regional News. 3.05 CBBC. 5.15 Wallace Link. 6.00 BBC News; Weather. 6.30 Regional News Programmes; Weather. 7.00 The One Show. 7.30 EastEnders; BBC News; Regional News. 8.00 Holby City. 9.00 Silk. 10.00 BBC News. 10.25 Regional News; Weather. 10.35 Neighbourhood Watched. 11.20 Girls Behind Bars. (R) Weatherview. 12.25 Sign Zone: See Hear. (R) 12.55 Human Planet. (R) 1.55 Imagine. (R) 3.05 Being Ronnie Corbett. (R) 4.05 BBC News.

BBC2 6.00 CBeebies. 7.00 CBBC. 8.30 CBeebies. 11.35 Meerkat Manor. (R) 12.00 Daily Politics. 12.30 GMT with George Alagiah. 1.00 Due South. (R) 1.45 To Buy or Not to Buy. 2.30 Nature's Top 40. (R) 3.00 Wanted Down Under. (R) 3.45 Flog It! Ten of the Best. 4.30 Coach in the Celebrity Attic. 5.15 Put Your Money Where Your Mouth Is. 6.00 Eggheads. (R) 6.30 My Life in Books. 7.00 Natural World. 8.00 A Farmer's Life for Me. 9.00 Horizon: Are We Still Evolving? 10.00 How TV Ruined Your Life. 10.30 Newsnight; Weather. 11.20 ICC Cricket World Cup Highlights. 12.20 BBC News. 9.00 BBC Learning Zone.

ITV1 6.00 Daybreak. 8.30 Lorraine. 9.25 The Jeremy Kyle Show. 10.30 This Morning. 12.30 Loose Women. 1.30 ITV News; Weather. 1.55 Regional News; Weather. 2.00 House Gift. 3.00 Dickinson's Real Deal. (R) 3.50 Regional Weather. 4.00 Midsomer Murders. (R) 5.00 The Chase. (R) 6.00 Regional News; Weather. 6.30 ITV News; Weather. 7.00 Emmerdale. 7.30 Grimelighters. 8.00 Lion Country. 9.00 Leafie Dream. 10.00 ITV News at Ten; Weather. 10.30 Regional News; Weather. 10.35 Film: The River Wild. (1994) Action thriller, starring Meryl Streep. 12.35 The Zone; ITV News Headlines. 2.00 Crossing Jordan. 3.25 ITV Nightscreen. 5.30 ITV Morning News.

Channel 4 6.10 Sail Mail. (R) 6.15 The Hooks. (R) 6.30 The Hooks. (R) 7.05 Freshly Squeezed. 7.30 Everybody Loves Raymond. (R) 8.05 Frasier. (R) 8.35 According to Jim. (R) 9.05 Supernanny USA. 10.00 The Good Wife. (R) 10.55 A Place in the Sun: Home or Away. (R) 12.00 Channel 4 News Summary. 12.05 River Cottage Bites. 12.20 Film: The Story of Jacob and Joseph. (1974) Biblical drama, starring Robert Wagner. 2.10 Cookery School. 3.10 Countdown. 3.55 Deal or No Deal. 5.00 Come Dine with Me. 5.30 Coach Trip. 6.00 The Simpsons. (R) 6.30 Hollyoaks. 7.00 Channel 4 News. 7.55 4thought.tv; 8.00 Gok's Clothes: Wardrobe. 9.00 Hedonistic Madam Impossible. 10.00 Shameless. 11.05 The Big C. 11.40 Film: Poker. (R) 12.45 Film: A Ireland Poker Tour. 1.15 Film: Superbike World Championship. 1.10 Bull Run. (R) 2.05 Freesports on 4. (R) 2.30 FIS World Snowboarding Championships. (R) 3.00 KOTV Boxing Weekly. 3.25 Powerboating. 3.55 ITU Triathlon World Cup Magazine. (R) 4.25 The Track and Field Show. (R) 5.15 Brief Encounters of the Sporting Kind: Rally Driving. (R) 5.25 Bear Grylls: Born Survivor. (R)

Channel 5 6.00 Milkshake! 6.15 The Wright Stuff. 11.00 The Vanessa Show. 11.45 House. (R) 12.40 Five News. 12.45 Build a New Life in the Country. (R) 1.45 Neighbours. 2.15 Home and Away. 2.45 Animal Rescue Squad. (R) 3.05 The Family Recipe. (R) 3.15 Film: More Sex and the Single Mom. (2005) Romantic drama sequel, with Gail O'Grady, Grant Show, Chelsea Hobbs and Rick Roberts. 5.00 Five News at 5; Weather. 5.30 Neighbours. (R) 6.00 Home and Away: Xander's condition deteriorates. (R) 6.25 CSI: TV. 7.00 Five News at 7. 7.30 Extraordinary Dogs; Five News Update. 8.00 Stranded: The Inside Story; Five News at 8. 9.00 CSI: Crime Scene Investigation. 10.00 CSI: Miami. (R) 10.55 CSI: NY. (R) 11.55 Law & Order. (R) 12.50 Super Casino. 1.00 Your Sport. (R) 1.30 Brian Sewell's Grand Tour. (R) 2.55 Rough Guide to Eco Escapes. (R) 5.10 Wildlife SOS. (R) 5.35 House Doctor. (R)

Wednesday

BBC1 6.00 Breakfast. 9.15 Heir Hunters. 10.00 Homes Under the Hammer; (R) BBC News; Weather. 11.00 'Week or Freaky?' 11.30 Cash in the Attic; BBC News; Weather. 12.15 Bargain Hunt. (R) 1.00 BBC News; Weather. 1.30 Regional News; Weather. 1.45 Doctors. 2.15 Escape to the Country 3.00 BBC News; Weather; Regional News. 3.05 CBBC. 5.15 Wallace Link. 6.00 BBC News; Weather. 6.30 Regional News Programmes; Weather. 7.00 The One Show. 7.30 The Boat that Guy Built; BBC News; Regional News. 8.00 Waterloo Road. 9.00 Master Chef. 10.00 BBC News. 10.25 Regional News; Weather. 10.35 The National Lottery: Wednesday Night Draw. 10.45 Film: 2011 with Claudia Winkleman; National Lottery Update. 11.25 Film: Poltergeist. (1982) Horror, starring JoBeth Williams; Weatherview. 1.20 Sign Zone: Country Tracks. (R) 2.20 Stephen Fry and the Great American Oil Spill. (R) 3.20 BF: 8.30am Blowout. A Money Programme Special. (R) 4.20 BBC News.

BBC2 6.00 CBeebies. 7.00 CBBC. 8.30 CBeebies. 11.30 Daily Politics. 1.00 See Hear. 1.30 Hairy Bikers' Short. (R) 1.45 To Buy or Not to Buy. 2.30 Nature's Top 40. (R) 3.00 Wanted Down Under. (R) 3.45 Flog It! Ten of the Best. 4.30 Coach in the Celebrity Attic. 5.15 Put Your Money Where Your Mouth Is. 6.00 Eggheads. (R) 6.30 My Life in Books. 7.00 Escape to the Country. (R) 8.00 Attenborough and the Giant Egg. 9.00 A History of Ancient Britain. 10.00 ICC Cricket World Cup Highlights. 10.30 Newsnight; Weather. 11.20 Fact and Loose. (R) 11.50 Timechit: The Golden Age of Coach Travel. (R) 12.50 BBC News. 9.00 BBC Learning Zone.

ITV1 6.00 Daybreak. 8.30 Lorraine. 9.25 The Jeremy Kyle Show. 10.30 This Morning. 12.30 Loose Women. 1.30 ITV News; Weather. 1.55 Regional News; Weather. 2.00 House Gift. 3.00 Dickinson's Real Deal. (R) 3.50 Regional Weather. 4.00 Midsomer Murders. (R) 5.00 The Chase. (R) 6.00 Regional News; Weather. 6.30 ITV News; Weather. 7.00 Emmerdale. 7.30 Live FA Cup Football: Notts County or Manchester City v Aston Villa (Kick-off 7.45pm). 10.00 ITV News at Ten; Weather. 10.30 Regional News; Weather. 10.35 Film: Mercury Rising. (1998) Thriller, starring Bruce Willis. 12.35 The Zone; ITV News Headlines. 2.00 Film: The Cowboy Way. (1994) Action comedy, starring Woody Harrelson. 4.25 ITV Nightscreen. 5.30 ITV Morning News.

Channel 4 6.15 The Hooks. People. (R) 6.25 The Hooks. (R) 6.50 The Hooks. (R) 7.15 Freshly Squeezed. 7.40 Everybody Loves Raymond. (R) 8.05 Frasier. (R) 8.35 According to Jim. (R) 9.05 Supernanny USA. 10.00 The Good Wife. (R) 10.55 Country House Rescue. (R) 12.00 Channel 4 News Summary. 12.05 Film: Heaven Can Wait. (1943) Fantasy comedy, starring Don Ameche. 2.10 Cookery School. 3.10 Countdown. 3.55 Deal or No Deal. 5.00 Come Dine with Me. 5.30 Coach Trip. 6.00 The Simpsons. (R) 6.30 Hollyoaks. 7.00 Channel 4 News. 7.55 4thought.tv; 8.00 Beauty and the Beast: Ugly Face of Prejudice. 9.00 Jamie's Dream School. 10.00 The Model Agency. 11.05 Shameless. (R) 12.10 Music on 4: Sounds from the Cities. 12.40 Music on 4: The Album Chart Show Spotlight. 12.55 Graphic Eating Wonders. (R) 1.00 Film: 2046. (2004) Romantic drama, starring Tony Leung Chiu-Wai and Gong Li. 3.10 Film: High Anxiety. (1977) Spoof Hitchcock thriller, starring Mel Brooks. 4.45 Without a Trace. (R) 5.30 Countdown. (R)

Channel 5 6.00 Milkshake! 6.15 The Wright Stuff. 11.00 The Vanessa Show. 11.45 House. (R) 12.40 Five News. 12.45 Build a New Life in the Country. (R) 1.45 Neighbours. 2.15 Home and Away. 2.45 Extraordinary Dogs. (R) 3.20 Film: Abducted. (2007) Thriller, starring Sarah Wynter. 5.00 Five News at 5; Weather. 5.30 Neighbours. (R) 6.00 Home and Away. (R) 6.25 CSI: TV. 7.00 Five News at 7. 7.30 Starlight: For the Children; Five News Update. 8.00 Cowboy Builders. (R) Five News at 8. 9.00 NCIS. 10.00 Greatest TV Weddings. 12.00 Poker. 1.05 Super Casino. 4.00 Your Sport. (R) 4.30 Brian Sewell's Grand Tour. (R) 5.55 Rough Guide to Weekend Breaks. (R) 5.10 Wildlife SOS. (R) 5.35 House Doctor. (R)

Thursday

BBC1 6.00 Breakfast. 9.15 Heir Hunters. 10.00 Homes Under the Hammer; (R) BBC News; Weather. 11.00 'Week or Freaky?' 11.30 Cash in the Attic; BBC News; Weather. 12.15 Bargain Hunt. (R) 1.00 BBC News; Weather. 1.30 Regional News; Weather. 1.45 Doctors. 2.15 Escape to the Country 3.00 BBC News; Weather; Regional News. 3.05 CBBC. 5.15 Wallace Link. (R) 6.00 BBC News; Weather. 6.30 Regional News Programmes; Weather. 7.00 The One Show. 7.30 EastEnders; BBC News; Regional News. 8.00 Human Planet. 9.00 Famous, Rich & In the Slums with Cornel Restler. 10.00 BBC News. 10.25 Regional News; Weather. 10.35 Question Time. 11.15 This Week; Skiing Weatherview. 12.25 Sign Zone: Classroom Warriors – Panorama. (R) 12.55 Countrylife. (R) 1.55 Antiques Roadshow. (R) 2.55 Britain's Banks: Too Big to Save? (R) 3.55 Rip Off Britain. 4.25 BBC News.

BBC2 6.00 CBeebies. 7.00 CBBC. 8.30 CBeebies. 11.35 Meerkat Manor. (R) 12.00 Daily Politics. 12.30 GMT with George Alagiah. 1.00 Due South. (R) 1.45 To Buy or Not to Buy. 2.30 Nature's Top 40. (R) 3.00 Wanted Down Under. (R) 3.45 Flog It! Ten of the Best. 4.30 Coach in the Celebrity Attic. 5.15 Put Your Money Where Your Mouth Is. 6.00 Eggheads. (R) 6.30 My Life in Books. 7.00 The Culture Show. 8.00 The Hairy Bikers: Mums Know Best. 8.00 The Spice Trail. 10.00 Mock the Week. (R) 10.30 Newsnight; Weather. 11.20 ICC Cricket World Cup Highlights. 12.20 The Culture Show. (R) 1.20 BBC News. 9.00 BBC Learning Zone.

ITV1 6.00 Daybreak. 8.30 Lorraine. 9.25 The Jeremy Kyle Show. 10.30 This Morning. 12.30 Loose Women. 1.30 ITV News; Weather. 1.55 Regional News; Weather. 2.00 House Gift. 3.00 Dickinson's Real Deal. (R) 3.50 Regional Weather. 4.00 Midsomer Murders. (R) 5.00 The Chase. (R) 6.00 Regional News; Weather. 6.30 ITV News; Weather. 7.00 Emmerdale. 7.30 The Great Toy Grab: Tonight. 8.00 Emmerdale. 8.30 Coronation Street. 9.00 Mandrake. 10.00 ITV News at Ten; Weather. 10.30 Regional News; Weather. 10.35 Benidorm. (R) 11.35 Send in the Dogs. (R) 12.30 The Zone; ITV News Headlines. 2.30 The Jeremy Kyle Show. (R) 3.25 The Great Toy Grab: Tonight. (R) 3.50 ITV Nightscreen. 5.30 ITV Morning News.

Channel 4 6.15 The Hooks. People. (R) 6.25 The Hooks. (R) 6.50 The Hooks. (R) 7.15 Freshly Squeezed. 7.40 Everybody Loves Raymond. (R) 8.05 Frasier. (R) 8.35 According to Jim. (R) 9.05 Supernanny USA. 10.00 The Good Wife. (R) 10.55 The Restoration Man. (R) 12.00 Channel 4 News Summary. 12.05 Brief Encounters of the Sporting Kind: Ultimate Frisbee. (R) 12.10 Film: The Hunters. (1958) Korean War adventure, starring Robert Mitchum. 2.10 Cookery School. 3.10 Countdown. 3.55 Deal or No Deal. 5.00 Come Dine with Me. 5.30 Coach Trip. 6.00 The Simpsons. (R) 6.30 Hollyoaks. 7.00 Channel 4 News. 7.55 4thought.tv; 8.00 Relocation, Relocation. 9.00 Love Thy Neighbour. 10.00 10 O'Clock Live. 11.05 Friday Night Dinner. (R) 11.35 The Ricky Gervais Show. (R) 12.05 Music on 4: CTRL MX. 12.40 Music on 4: On Track. (R) 1.05 The People's Supermarket. (R) 2.00 Dispatches: Secret NHS Diaries. (R) 2.50 The Inventor. (R) 3.15 Without a Trace. (R) 4.00 Hill Street Blues. (R) 4.50 Brothers & Sisters. (R) 5.35 Countdown. (R)

Channel 5 6.00 Milkshake! 6.15 The Wright Stuff. 11.00 The Vanessa Show. 11.45 House. (R) 12.40 Five News. 12.45 Build a New Life in the Country. (R) 1.45 Neighbours. 2.15 Home and Away. 2.50 Extraordinary Dogs. (R) 3.20 Film: Murder without Conviction. (2004) Mystery, starring Megan Ward. 5.00 Five News at 5; Weather. 5.30 Neighbours. (R) 6.00 Home and Away. (R) 6.25 CSI: TV. 7.00 Five News at 7. 7.30 Monkey Life; Five News Update. 8.00 Jaws: The True Story; Five News at 8. 9.00 Film: Pistol Whipped. (2008) Action thriller, starring Steven Seagal, Lance Henriksen and Paul Calderon. 11.05 Steven Seagal v Justin Lee Collins: The martial arts star discusses his life and career. (R) 12.05 Super Casino. 4.00 Your Sport. (R) 4.30 Brian Sewell's Grand Tour. (R) 5.55 Rough Guide to Islands. (R) 5.10 Wildlife SOS. (R) 5.35 House Doctor. (R)

Friday

BBC1 6.00 Breakfast. 9.15 Heir Hunters. 10.00 Homes Under the Hammer; (R) BBC News; Weather. 11.00 'Week or Freaky?' 11.30 Cash in the Attic; BBC News; Weather. 12.15 Bargain Hunt. (R) 1.00 BBC News; Weather. 1.30 Regional News; Weather. 1.45 Doctors. 2.15 Escape to the Country 3.00 BBC News; Weather; Regional News. 3.05 CBBC. 5.15 Wallace Link. 6.00 BBC News; Weather. 6.30 Regional News Programmes; Weather. 7.00 The One Show. 7.30 Rip Off Britain; BBC News; Regional News. 8.00 EastEnders. 8.30 CI. (R) 9.00 New Tricks. (R) 10.00 BBC News. 10.25 Regional News; Weather. 10.35 The Graham Norton Show. 11.20 The National Lottery: Friday Night Draw. 11.25 Film: A Time to Kill. (1996) Courtroom drama, with Samuel L. Jackson; Weatherview. 2.00 Sign Zone: South Riding. (R) 3.00 Horizon: How to Survive a Car Crash. (R) 4.00 BBC News.

BBC2 6.00 CBeebies. 7.00 CBBC. 8.30 CBeebies. 11.35 Meerkat Manor. (R) 12.00 Daily Politics. 12.30 GMT with George Alagiah. 1.00 Due South. (R) 1.45 Athletics. 3.00 Wanted Down Under. (R) 3.45 Flog It! Ten of the Best. 4.30 Coach in the Celebrity Attic. 5.15 Put Your Money Where Your Mouth Is. 6.00 Eggheads. (R) 6.30 My Life in Books. 7.00 Athletics. 7.30 An Island Parish. 8.00 Modern Mind. 8.30 Britain from Above. (R) 9.00 Hidden Treasures of African Art. 10.00 Fact and Loose. 10.30 Newsnight. 11.00 The Review Show; Weather. 11.50 ICC Cricket World Cup Highlights. 12.50 The Mighty Booch Live. (R) 3.15 BBC News. 3.55 Close.

ITV1 6.00 Daybreak. 8.30 Lorraine. 9.25 The Jeremy Kyle Show. 10.30 This Morning. 12.30 Loose Women. 1.30 ITV News; Weather. 1.55 Regional News; Weather. 2.00 House Gift. 3.00 Dickinson's Real Deal. (R) 3.50 Regional Weather. 4.00 Midsomer Murders. (R) 5.00 The Chase. (R) 6.00 Regional News; Weather. 6.30 ITV News; Weather. 7.00 Emmerdale. 7.30 Coronation Street. 8.00 Children's Hospital. 9.30 Coronation Street. 9.00 Benidorm. 10.00 ITV News at Ten; Weather. 10.30 Regional News; Weather. 10.35 The Cube. (R) 11.35 Take Me Out. (R) 12.35 The Zone; ITV News Headlines. 2.40 In Plain Sight. (R) 3.25 ITV Nightscreen. 5.30 ITV Morning News.

Channel 4 6.10 Sail Mail. (R) 6.25 The Hooks. (R) 6.50 The Hooks. (R) 7.15 Freshly Squeezed. 7.40 Everybody Loves Raymond. (R) 8.05 Frasier. (R) 8.35 According to Jim. (R) 9.05 Supernanny USA. 10.00 The Good Wife. (R) 10.55 The Restoration Man. (R) 12.00 Channel 4 News Summary. 12.05 Film: Breakfast at Tiffany's. (1961) Romantic comedy, with Audrey Hepburn and George Peppard. 2.10 Cookery School. 3.10 Countdown. 3.55 Deal or No Deal. 5.00 Come Dine with Me. 5.30 Coach Trip. 6.00 The Simpsons. (R) 6.30 Hollyoaks. 7.00 Channel 4 News. 7.25 4thought.tv; 7.30 Adam Gracefully. 8.00 Relocation: Phil Down Under. 9.00 Extraordinary Bodies: Dr Christian's continental fertility clinic. 10.00 Friday Night Dinner. 10.30 Rude Tube. (R) 11.30 10 O'Clock Live. (R) 12.35 Music on 4: Mercury Prize Sessions. 12.50 Music on 4: CTRL MX. (R) 1.20 My Flannelic Earl. (R) 2.05 Modern Toss. (R) 2.30 Film: Teenage Paparazzo. (2010) Documentary about a 14-year-old photographer. 4.30 Pacifier. (R) 4.55 Wogan: Perfect Recall. (R) 5.20 Countdown. (R) 5.55 Sail Mail. (R)

Channel 5 6.00 Milkshake! 6.15 The Wright Stuff. 11.00 The Vanessa Show. 11.45 House. (R) 12.40 Five News. 12.45 Build a New Life in the Country. (R) 1.45 Neighbours. 2.15 Home and Away. 2.50 Animal Rescue Squad. (R) 3.05 The Family Recipe. (R) 3.15 Film: Family Gathering. (2010) Premiere. Drama, starring Natasha Henstridge. 5.00 Five News at 5; Weather. 5.30 Neighbours. (R) 6.00 Home and Away. (R) 6.25 CSI: TV. 7.00 Five News at 7. 7.30 Vets in Action; (R) Five News Update. 8.00 Ice Road Truckers; Five News at 8. 9.00 The Mentalist. A journalist is found dead at a mixed martial arts event. 10.00 Law & Order. 10.55 NCIS. (R) 11.55 Cops in Crisis. (R) 12.15 Super Casino. 3.55 Motorsport Mundial. 4.20 Royal Navy Caribbean Patrol. (R) 5.10 Wildlife SOS. (R) 5.35 House Doctor. (R)

Museums Worcestershire

Family Friendly Fun for February half term

Fantastic Festivals
Family craft events celebrate world wide festivals and special celebration days, including Chinese new year, Holi and South American carnivals.
Tuesday 22nd- Friday 25th County Museum, Hartlebury 01299 250416

Candles and Quills
Make your own beewax candles. Try your hand with quill feathers and ink.
Tuesday 22nd, The Commandery 01905 361821

Medieval Merriment
Enjoy medieval music and dance. Discover the delights of a Tudor lady's wardrobe.
Wednesday 23rd, The Commandery 01905 361821

Investigate the Tudor world of Mr Bean
Decipher Mr Bean's household inventory, create your own Tudor scroll, join the mini dig.
Thursday 24th, The Commandery 01905 361821

The Plague is Upon Us
Mrs History will take you back in time to the smells of the Apothecary's workshop.
Saturday 26th, The Commandery 01905 361821

www.museumsworcestershire.org.uk

MUSEUMS WORCESTERSHIRE
Art • Heritage • Events

MLA Renaissance West Midlands

the pulse

Brain Gym

No.105

Codeword

Each number in the grid represents a different letter of the alphabet and every letter of the alphabet is used. Use the given letters to help you fill the grid to run you off.

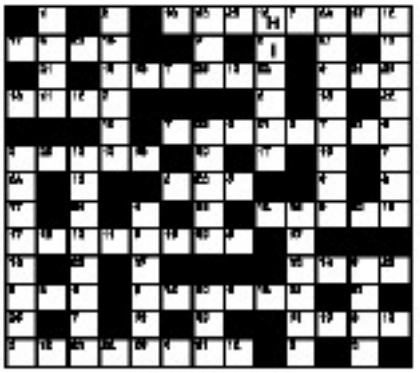

LAST WEEK'S SOLUTION

ALL YOUR PUZZLE NEEDS IN ONE HANDY APP!

Seven great games in one!

CRYPTIC CROSSWORDS
QUICK CROSSWORDS
CODEWORD SUDOKU
WORD PUZZLER
WORD SEARCH
NUMBER CRUNCH

OUT NOW!

App Store

SEARCH: DAILY EXPRESS PUZZLES On the iPhone, iPod Touch & iPad

SEVEN GREAT GAMES IN ONE!

OUT NOW!

ALL YOUR PUZZLE NEEDS IN ONE HANDY APP!

Double Crossword

Choose a thin quick or cryptic clues - both in the same grid.

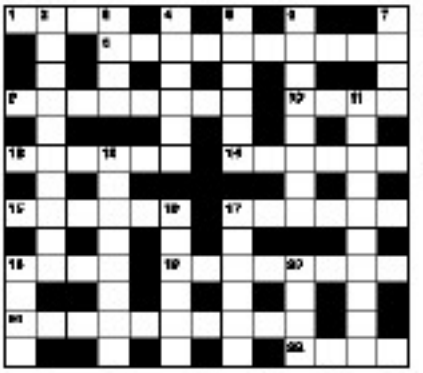

Cryptic Clues:

Across

1. Plug in doctor (4)
2. Then I lie to get in no man's-dignified seat (10)
6. Mountain pass to subdue rival (6)
10. Taken for the pocket (4)
12. Commissions high (6)
13. Rule in the herb (6)
15. Human [illegible] man (6)
17. Figure part of hands (6)
19. Fine night (6)
20. You may run in a printer (6)
21. He should lower [illegible] (4,4)
23. [illegible] coin back (4)

Down

2. Unable to work [illegible] (4)
3. Branch [illegible] (4)
4. Put up [illegible] (6)
5. [illegible] (6)
6. [illegible] run away in just a [illegible] (8)
7. Time to come up for [illegible] (4)
11. Can in all in [illegible] (4,4)
12. Attend to a patient (6)
16. Main road (4,4)
17. Lawlessness could be [illegible] (6)
18. Bidding [illegible] (4)
20. Mother about to [illegible] (4)

Quick Clues:

Across

1. [illegible] (4)
6. [illegible] (10)
9. [illegible]
10. [illegible] (4)
12. [illegible] (6)
14. [illegible] (6)
15. [illegible] (6)
17. [illegible] (4)
18. [illegible] (4)
19. [illegible] (4)
21. [illegible] (4)
23. [illegible] (4)

Down

2. [illegible] (10)
3. [illegible] (4)
4. [illegible] (6)
5. [illegible] (6)
7. [illegible] (4)
11. [illegible] (10)
12. [illegible] (6)
16. [illegible] (6)
17. [illegible] (6)
19. The (4)
20. [illegible] (4)

LAST WEEK'S SOLUTION

[illegible]

Sudoku

Fill in the grid below so that every column, every row and each of the 3x3 boxes contains all the digits from 1 to 9.

		2		8		9	6	
		3	7				5	
5			1					7
	2		9					6
		5		1		4		
1			5		8		2	9
9		7			1			
	4				3	1		5
	8	1		5		2		

LAST WEEK'S SOLUTION

Circlegram

Replace the question mark with a letter so that the letters in the outer circle can be arranged to form words of a common theme. What are the three words, and how do the words relate to the question mark?

LAST WEEK'S SOLUTION

[illegible]

ALL YOUR PUZZLE NEEDS IN ONE HANDY APP!

App Store

OUT NOW!

Seven great games in one!

CRYPTIC CROSSWORDS
QUICK CROSSWORDS
CODEWORD SUDOKU
WORD PUZZLER
WORD SEARCH
NUMBER CRUNCH

SEARCH: DAILY EXPRESS PUZZLES
On the iPhone, iPod Touch & iPad

Ford

CRAZY NU•11•REG DEALS ONLY AT T.WALL

Ford

FOCUS
Only £199.00 per month*

0% APR

New Ford Focus Zetec 5-dr Hatchback 1.6

Ford Acquire
Monthly Payments 36 of £199.92
On The Road Price £11,995.12
Customer Deposit £4,798.00
Amout of Credit £7,197.12
Total Charge For Credit £0.00
Total Amount Payable £11,995.12
Term (months) 36

REPRESENTATIVE APR 0.0%

ORDER YOUR NEW

Ford

NOW AND BEAT THE MARCH RUSH!

*Terms and Conditions Apply. Pictures for illustration purposes only.
Excess mileage charge (if applicable) 6p per mile.
Finance offers subject to terms and conditions.
Finance available to over 18's only.
uarantees or Indemnities may be required.

FIESTA from NIL DEPOSIT
and Only £192.25 per month*

New Ford Fiesta Zetec 3-dr Hatchback 1.25 82PS

Ford Options
Monthly Payments 36 of £198.63
On The Road Price £10,695.00
Customer Deposit £295.00
Deposit Allowance £500.00
Amount of Credit £9,900.00
Purchase Fee £10.00
Total Charge For Credit £1,702.68
Total Amount Payable £12,397.68
Guaranteed Minimum Future Value
(GMFV) / Optional Final Payment £4,442.00
Term (months) 37

REPRESENTATIVE APR 7.9%

T. Wall Garages High Street, Pensnett, Kingswinford, DY6 8XB
Telephone: 01384 282900 www.twallford.co.uk

Motability
The leading car scheme for disabled people

Ford
FordDirect

Comedy is not black and white for Jim and Matt

Unlikely partners in laughter tell **LEON BURAKOWSKI** how they developed mutual respect

Matt Blaize and Jim Davidson at The Grand Theatre, Wolverhampton, where they will be appearing in Davidson's play Stand Up And Be Counted

CONTROVERSIAL comedian Jim Davidson has been accused of being racist, sexist and even anti-disabled but he will be taking the accusations head on in Wolverhampton this spring.

The 58-year-old East End comic has been to Wolverhampton many times, he married (and then divorced) a Wolverhampton girl, fourth wife Tracy Hilton.

But this time instead of a comedy gig at the Civic Hall, he will be treading the boards at the Grand Theatre, starring in a play he wrote himself which looks at the serious side of comedy.

The comic with four ex-wives and several children to support, and who was nearly bankrupted by an eye-watering tax bill, is challenging audiences to examine what makes them laugh in Stand Up And Be Counted! at the Grand from April 9, for a week.

Written during Davidson's self-imposed exile in Dubai, he will be performing stand-up comedy and looking for lots of laughs.

However, it will not be as Jim but in character as washed-up old comic Eddie Pearce, a character so loathsome and bigoted that he makes Davidson look like Eddie Izzard.

And he will be facing competition for laughs from a hard-hitting young black comedian, Earl T Laurence, played by Matt Blaize, who is a star of the London stand-up comedy circuit.

Other characters include a gay icon and a reality TV bimbo thrown together with the two comedians to perform at an Aids victims benefit concert.

Davidson and Blaize may seem as different as Chalky and cheese but the two have developed a mutual respect, though that was not always the case.

"I remember Jim on TV when I was a kid. Whenever he did that exaggerated 'Chalky' character voice I would get hell in the playground the next day," says Matt. The two met when playing different parts of the same venue, Davidson in the big room upstairs and Blaize in the small comedy club.

"Matt came up to me and gave me a stiff talking to about old school comedians, like young guys do. I said 'oh b****s' what do you know?'" says Jim.

"Then we actually got to know each other. I went to see his act and I did find him funny. It's as if he makes it up at that moment. Matt's stuff was genuine, from the heart, and I believed every word.

Insurance

"The fact that he had 150 people downstairs while I had 2,000 upstairs, that's going to change one day. He will be ringing me up saying 'do you want a support gig'. . . this is an insurance policy!"

When he needed a sparring partner for his play, Blaize was the natural choice but he got a baptism of fire, preparing for the play and honing his act in front of Davidson's audience as a surprise support act. "Matt's been working my lot and, I tell you, some of those front rows . . . you couldn't make one proper human out of the whole lot of them," says Jim.

East Ender Blaize has 10 years experience compared to the older comic's five decades in show business.

Asked why he put himself in front of a potentially hostile audience, he explains: "It is very easy to preach to the converted. What's controversial about saying things to people who want to hear it – try saying it to people who don't want to hear it. Yeah, but I haven't yet got Jim to perform in Brixton in front of 300 angry Rastafarians"

Blaize appreciates Davidson's craft, his timing and way he can work a crowd and Davidson responds: "Matt is a better comic than me when I started out. I just did joke after joke after joke.

"Cartoon black accent, silly Irish accent. Now I've been doing it for 45 years and I am a good performer technically." The comedian, who first found fame on TV talent show New Faces in the early 1970s, revealed that it was money and girls that fired his ambition.

"If I saw a good comic then, my first thought was 'I've got to be funnier than him', he says. "I have been a star not because of my ability to make people laugh but because of my ability to make other people money.

"But after New Faces I told my mum she would never have to work again, and she didn't . . . the lazy cow!"

Shocking

The play is about the clash of culture, generations and race but both men agree people should think about what makes them laugh. Matt says: "Comedy is going full circle with comedians prepared to say the most shocking things but that's OK because it is 'ironic'." Jim adds: "The difference between me and the character I play is that Eddie doesn't know what is offensive. I do. What we say on stage has consequences."

Reviews

Agatha Christie's Verdict, Wolverhampton Grand Theatre

VERDICT is a curio for Christie fans. More melodrama than mystery, this play thoughtfully ponders the meaning of love and ethics. There is a murder but we know whodunnit. The 1958-set story concerns a brilliant Hungarian professor exiled in London, his chronically ill wife and the self-sacrificing cousin who tends to her. Enter a dangerously determined young student who has decided that she loves the professor.

There is one twist but no puzzles for the little grey cells and the play is a slow burner. The drama gets intense. Christie never wrote another play like this, was she exorcising personal demons? It is well acted by the cast of 10 with Ali Bastian particularly good as deadly deb Helen Rollander. Robert Duncan's professor had angst but lacked charisma. Harry Potter fans will spot Matthew Lewis (Neville Longbottom) as a student. Verdict continues to Saturday.

Leon Burakowski

Three Phantoms Birmingham Hippodrome

THREE artists who have, between them, clocked up 3,000 performances as The Phantom of the Opera, and one of the original Christines, joined forces for a one-night concert of songs from the shows that brought West End sparkle to the Hippodrome.

Two of the Phantoms, Sunday's show organiser and MC Earl Carpenter and the current keeper of the white mask at Her Majesty's Theatre, John Owen Jones, are no strangers to Birmingham, having played the leading roles of Javert and Jean Valjean respectively in the 25th anniversary touring production of Les Miserables in the city a year ago. The third Phantom, Matthew Cammelle, also had happy memories of Brum having met his wife in a past production at the Hippodrome.

Christine was the operatic soprano Rebecca Caines, who originated the role of Cosette in Les Mis and then played Christine opposite Michael Crawford and Colm Wilkinson's Phantoms. They were joined by the excellent 21-piece Concert Philharmonic under the baton of former Phantom musical director Anthony Gabriele.

The concert was presented with light-hearted humour, contrasting with the passionate intensity of many of the songs. The blockbusters were saved until after the interval. Then it was time for songs from Les Mis and both Phantom shows plus an interesting selection from some of the Phantom of the Opera musicals that preceded Andrew Lloyd Webber's definitive final version.

The showstoppers came from Owen Jones, getting massive applause for his gorgeous tender version of Bring Him Home from Les Mis and a soaring Til I Hear You Sing Once More from Phantom sequel Love Never Dies. Then all three Phantoms joined forces for a very special version of the Phantom's best known song, Music Of The Night. **LB**

The Sound of Music Regent Theatre, Stoke

HOW do you solve a problem like replacing a TV famous Maria? Get in Verity Rushworth. Problem solved.

The former Emmerdale actress has stepped into the role recently vacated by Connie Fisher and has lit up Andrew Lloyd Webber's touring revival of the blockbuster Rodgers and Hammerstein musical.

The production's star name is Jason Donovan as Captain von Trapp, who got lots of oohs and one excited "here he is" from the many ladies in the Stoke audience, but it's Verity's energetic, funny and fine voiced Maria who makes the show. Her scenes with a charming troupe of von Trapp children, led by Claire Fishenden as Liesl, are delightful. Donovan's starchy Austrian/Australian accented captain is a solid leading man but I was underwhelmed by his big number Edelweiss.

There is excellent support, both in the acting and singing departments, from Jacinta Mulcahy as the glamorous Baronness Schraeder, Martin Calla-ghan as the rogueish entrepreneur Max and Marilyn Hill Smith's operatic Mother Abbess. At one point her Climb Every Mountain seemed to blow away the abbey walls!

While it can never eclipse the movie version with that classic performance from Julie Andrews, this former London Palladium favourite still has a big production feel.

It runs until March 5. **LB**

Aldermere Car Sales

Part Exchanges Welcome!

2006 06 Reg SAAB 9-5 2.0T VECTOR SPORT AUTO ESTATE, Grey, 44,214 miles Was £9,295 NOW £7,995

2002 02 Reg AUDI TT 1.8+ QUATTRO. Black, 128,231 miles £5,995

2005 05 Reg HONDA CIVIC 1.6i VTEC SPORT. Silver, 53,931 miles £5,295

2004 04 Reg MAZDA RX8 4-dr. Manual, Petrol, 52,012 miles, Metallic Blue, Full Service History, £5,295

2006 06 Reg MERCEDES-BENZ SLK 200K 2-dr. Manual, Convertible, Petrol, 51,479 miles, Metallic Silver, £14,995

2003 03 Reg BMW 318I SE, Blue, 91,032 miles £4,495

2008 08 Reg SAAB 9.3 2.0T AERO. Black, 11,329 miles £14,995
2006 06 Reg MERCEDES-BENZ SLK 200K, Silver, 51,479 miles £14,995
2003 53 Reg CITROEN XSARA PICASSO 1.6i DESIRE 5-dr. Manual, Estate, Petrol, 48,381 miles .. £2,995
2008 08 Reg FIAT BRAVO 1.4 DYNAMIC, Grey 28,146 miles £6,995
2003 03 Reg FORD FOCUS 1.6 ZETEC AUTO, Green, 43,034 miles £3,695
2004 04 Reg PEUGEOT 307 1.4 16V S. Red, 53,874 miles £3,695
2002 02 Reg FORD FOCUS 1.6 ZETEC. Moondust, 59,973 miles £3,295
2002 52 Reg HYUNDAI COUPE 2.0 SE, Black, 91,586 miles £2,695
2003 03 Reg RENAULT CLIO 1.4 16V DYNAMIQUE, Blue, 64,213 miles £2,995
2003 03 Reg VAUXHALL VECTRA 1.8 CLUB Green, 71,021 miles £2,995
2003 53 Reg CITROEN XSARA PICASSO 1.6i DESIRE. Silver, 48,381 miles £2,795
2003 03 Reg VAUXHALL CORSA 1.0i 12V ACTIVE. Red, 68,234 miles £2,695
2001 Y Reg RENAULT MEGANE 2.0 16V ide DYNAMIQUE CABRIOLET. Red, 89,143 miles .. £2,295
2000 W Reg PEUGEOT 206 1.6 GLX. Green, 54,923 miles £1,995

More cars on site and online at www.aldermerecarsales.co.uk
01562 743282 or 07811 113605
Next to Harlow Timber, Worcester Road, Kidderminster, DY10 1JR

CARMAS 96
LEGAL CAR DISPOSAL

WANTED
SCRAP CARS, GOOD CARS, VANS, PICK-UPS & LORRIES

££TOP CASH PAID££
SCRAP CARS ARE ISSUED WITH A DVLA CERTIFICATE OF DESTRUCTION

PLOT A, ROAD 2, HOOBROOK INDUSTRIAL EST, WORCESTER ROAD, KIDDERMINSTER, WORCESTER, DY10 1HY

DVLA

29 YEARS SERVING THE WYRE FOREST

TEL: 01562 60450 MOB: 07836 567434

Clutch & Service Centre
Your Local Clutch, Gearbox & Brake Specialist

- ALL MECHANICAL REPAIRS UNDERTAKEN
- ALL WORK GUARANTEED
- MOT WORK AND SERVICE

Get your car in working order
Call us now 01562 864386/07970 150898

UNIT 21, MEADOW MILL ESTATE, DIXON STREET, KIDDERMINSTER
Free delivery or collection service

FRANCHE MOTORING CENTRE
MOT'S £30
BASIC SERVICE & MOT from £80
14 DAY FREE RETES
All servicing work and repairs undertak
NOW OPEN SATURDAYS 9AM-4PM
118 FRANCHE ROAD (OPPOSITE CO-OP), KIDDERMINST
01562 822 293

MOTOR TECHNICS LTD
FREDERICK ROAD
HOO FARM INDUSTRIAL ESTATE, KIDDERMINSTER

MOT Testing Station

- Cars
- LGV's
- Camper Vans
- And Now Quad Bikes
- Vehicle Servicing and Repairs

Call on: 01562 751927
Tel Fax: 01562 829030

MOTORING NEWS AND REVIEWS
CHRONICLE MOTORING
powered by motors.co.uk

Audi A6

ROAD 1

Evolution, not revolution, for A6

IT'S EASY to make all the right noises about becoming number one in your field, but turning those brave words into success is another matter altogether.

For car manufacturers it is a never-ending quest for more sales and a bigger slice of the market.

But the good news for car buyers like you and me is that the product on display in the showroom is better than ever.

Audi's new A6 is a perfect example of this. There's a good chance you'll remember the last-generation car: it was a popular beast, particularly in highly practical Sportback form.

The latest A6 is 15 per cent lighter than its predecessor

Models are packed with kit

No current owner is going to be shocked by the appearance of the muscular new A6

Sector

As a middleweight in the executive sector it was bang on the money, so why the need for a new one?

Time, and indeed the competition, waits for no-one in this kind of market, so to counter the recently-introduced BMW 5-Series and the still-young Mercedes-Benz E-Class, Audi has wheeled out the third chapter in the A6 story.

One glance is all you'll need to recognise that it's an A6: no current owner is going to be shocked by its appearance, though you'd be forgiven for mistaking one for its bigger brother, the A8.

With a more prominent grille and wider front wheelarches the front of the A6 has considerably more presence, and looks like a more muscle-bound machine. There's a gentle sweep towards the rear and a neat tail end, and the details are finished with the precision and attention to detail you would expect. It looks smarter but not vulgar.

Time and effort has clearly been spent on aerodynamics, which reflects the other big factor in the A6's rebirth: Efficiency. Every new car must offer a significant improvement in terms of emissions and fuel economy compared to its predecessor, and the A6 does so regardless of the powerplant.

Grabbing the headlines is the 2.0-litre TDI model, likely to be the UK's best seller.

Traction

Although it does without the quattro four-wheel drive system that delivers superior traction and handling, the more modest 175bhp and 280lb.ft of torque of the 2.0-litre TDI manages fine without. Not that it is a slow-coach by any means: 0-62mph takes a scant 8.7 seconds and the top speed of 141mph in more than sufficient.

But this front-wheel drive version is significantly lighter as a result, helped by the use of aluminium in the bodyshell. Audi claims the A6 is 15 per cent lighter than an equivalent all-steel version.

Combined with the efficiency measures including stop/start, the A6 is capable of remarkably economy and emissions figures despite the brisk performance: a CO2 rating of just 129g/km is comparable with much smaller cars and attracts modest annual Vehicle Excise Duty, while the combined economy figure of 57.6mpg is pleasing.

This balance of performance and economy is obvious out on the road. The instant torque means there's no need to stir the gearlever frequently to make respectable progress, and even when pushed the four-cylinder diesel is quiet and smooth.

Although many will choose an automatic the manual is sufficiently slick.

The good news on the inside is that A6 inherits much of the fine cabin design and materials from the bigger A7 Sportback and A8.

An Audi cabin is rarely anything other than a pleasant place to be, but the A6 is packed with kit even on the humblest model.

There is the usual wealth of options too, including Audi Pre-Safe collision protection, wireless connectivity and an infra-red camera, while colours and trims can be specified in numerous configurations.

All of which gives the impression that the A6 represents a considered and thorough evolution of the old car rather than a major departure, and rightly so.

MATT JOY

FACTS AT A GLANCE

Model: A6 2.0 TDI SE, £30,145

Engine: 2.0-litre diesel unit producing 175 bhp

Transmission: Six-speed manual, front wheel drive

Performance: Top speed 142mph, 0-62mph in 8.7 seconds

Economy: 57.7mpg combined

Emissions: 129g/km

EVERYTHING YOU WOULD EXPECT FROM THE SEAT RANGE

SEAT

EXCEPT YOU PAY NO VAT*

You can buy an Ibiza 1.4i SC Chill 3dr

For £9,995 saving £2,720

Clarks of **Kidderminster** Worcester Road 01562 862822 • www.clarksofkidderminster.co.uk

www.seat.co.uk

MEMBER OF THE VOLKSWAGEN GROUP

*Model shown Ibiza SC Sport 1.4 85PS £9995 VAT reduction based on VAT at 20% on new car deliveries taken before 31 March 2011. On selected models only. VAT is still applicable and will be shown on the customer invoice. Price shown indicates RRP with the equivalent of no VAT, plus the Road Fund Licence and First Reg Fee. Retail sales only at participating Dealers. Offer may be varied or with drawn at anyime. For full terms and conditions contact your local dealer or seat.co.uk. Offering fuel consumption for the Seat range in mpg (litres per 100km) urban 26.4 (10.7) - 67.3 (4.2) extra urban 42.8 (6.6) 91.1 (3.1) combined 34.9 (8.1) - 80.7 (3.5) co2 emissions 92 - 196 gm /per kg.

Cradley Heath Motor Company Ltd.

SEE OUR STOCK ON EBAY

APPLY FOR CREDIT ONLINE

www.cradleyheathmotorco.co.uk

NOW OPEN ON SUNDAY, 10AM-4PM

OUR SELECTION	OUR PRICE
ROVER 75 CLUB SE 1.8 T 03 Reg. White Gold, Alloys, Climate, 46k, FSH	SOLD
RENAULT LAGUNA 1.8 AUTHENTIQUE AUTO 05 Reg. Red Metallic, Air Con, 68k, FSH	£2995
VOLVO S60 D5 S 51 Reg. Gold, Full Leather, Air Con, Alloys, 105k, FSH	SOLD
VW POLO 1.2S 53 Reg. 3-dr, Silver, CD Player, Air Con, 63k	SOLD
RENAULT MEGANE 1.6 SL OASIS 55 Reg, 3-dr. Silver, Glass Roof, Air Con, Alloys, 63k, History	£4295
PEUGEOT 206 1.4 VERVE 56 Reg, 3-dr. Gun Metal Grey Metallic, Air Con, Alloys, 13k, FSH	SOLD
FORD MONDEO TDCi ZETEC 130 55 Reg, 5-dr. Machine Silver, Climate, Alloys, 62k, FSH	£4695
VW POLO 1.4 TDi TWIST 05 Reg, 5-dr. Silver, Air Con, Alloys, 50k, FSH	£4995
VAUXHALL ASTRA 1.6 CLUB, 06 Reg, 5-dr, Nocturne Blue, A/C, Alloys, 62k, FSH	£4995
MERCEDES C320 ELEGANCE AUTO ESTATE. 02 Reg, Metallic Blue, leather, climate, alloys, 80k, FSH	£4995
PEUGEOT 207 1.4 M-PLAY, 57 Reg, 3-dr, Bright Red, A/C, 18k	SOLD
FORD MONDEO EDGE 130 TDCi 56 Reg (07), 5-dr, Machine Silver, Climate, Alloys, 55k, FSH	£5295
VAUXHALL ASTRA 1.8 CLUB AUTO 5-dr. 57 Reg, Silver Lightning, Air Con, Alloys, 24k, FSH, 1 Owner	£5495
VAUXHALL AGILA 1.0 EXPRESSION 09 Reg. Bright Red, CD Player, 14k, FSH	£5795
FORD FOCUS 1.6 ZETEC CLIMATE AUTO 07 Reg. 5-dr. Silver, Air Con, Alloys, 31k, FSH	£6295
VAUXHALL VECTRA 1.9 CDTi EXCLUSIV ESTATE 57 Reg, Black Sapphire, Air Con, 47k, FSH	£6795
FORD FOCUS 1.6 ZETEC 100 08 Reg, 5-dr, Vision Blue, AC, alloys, 54k, FSH	£6995
VW PASSAT S TDi 105 06 Reg. Grey Metallic, air con, alloys, 27k, history	£6995
TOYOTA PRIUS T4 VVTi AUTO. 07 Reg Gold, Air Con, Alloys, 69k, FSH, 1 Owner	£7495
CONVERTIBLES	
SAAB 9-3 SE TURBO CONVERTIBLE 52 Reg. Silver, Blue Hood, Leather, Climate, Alloys, 87k, FSH	£4295
SPORTS	
TOYOTA MR2 1.8 VVTi 51 Reg. Silver, Leather, Air Con, Alloys, 91k, SH	£2995
BMW 330 Ci SE AUTO X Reg, Topaz Blue, Climate, Sunroof, Alloys, 71k, FSH	£4495
MINI COOPER 03 Reg, Silver, Black Roof, Air Con, 1/2 Leather, 53k, FSH	£5995
MINI COOPER, 54 Reg, Silver, Black Roof, Chilli Pack, Alloys, 57k, FSH, 1 owner	SOLD
BMW 520D M SPORT TOURING AUTO. 57 Reg, Space Grey, Leather, 35k, FSH	£17995
MPVS	
VAUXHALL ZAFIRA 1.6 LIFE 54 Reg. 7 Seater, Jungle Green, Air Con, 110k	£2995
RENAULT SCENIC 1.6 DYNAMIQUE 03 Reg (04), Met Red, Air Con, Alloys, 79k, History	£2995
RENAULT SCENIC 1.6 55 Reg. Silver, Air Con, Alloys, 36k, SH	£3995
VAUXHALL ZAFIRA 1.6 LIFE, 06 Reg, Red Meatllic, 7 Seater, A/C, 37k, FSH	SOLD
CITROEN XSARA PICASSO 06 Reg, White, radio/CD, 32k, FSH	£4495
VAUXHALL ZAFIRA 1.9 CDTi LIFE 56 Reg. Grey Metallic, Air Con, 39k, FSH	£5995
HONDA FR-V V-TEC SE 1.7 55 Reg. Metallic Grey, 6 Seater, Climate, 48k, FSH	£6495
VANS	
VAUXHALL COMBO 1.3 CDTi (1700) 07 Reg. White, Side Loading Door, Plylined, 1 Owner, 72k, FSH	(PLUS VAT) £3295

RENAULT MEGANE 1.6 SL OASIS

55 Reg, 3-dr. Silver, Glass Roof, Air Con, Alloys, 63k, History **£4295**

FORD MONDEO EDGE 130 TDCi

56 Reg (07), 5-dr, Machine Silver, Climate, Alloys, 55k, FSH **£5295**

TOYOTA PRIUS T4 VVTi AUTO.

07 Reg Gold, Air Con, Alloys, 69k, FSH, 1 Owner **£7495**

BMW 330 Ci SE AUTO

X Reg, Topaz Blue, Climate, Sunroof, Alloys, 71k, FSH **£4495**

FORD FOCUS 1.6 ZETEC 100

08 Reg, 5-dr, Vision Blue, AC, alloys, 54k, FSH **£6995**

YOUR LOCAL FINANCE SPECIALISTS

MORE CARS ARRIVING DAILY

• FREE WARRANTY • FULL MOT ON ALL VEHICLES • P/X WELCOME • NO DEPOSIT DEALS •

Typical Finance Example: Cost of Car £4495. Deposit £99. Admin Fee £199. Total Amount Payable £5925.04. 48 Monthly Payments of £117.23 or 208 Weekly Payments of £28. (Typical) 16.2% APR

HAVING PROBLEMS GETTING CREDIT? GIVE US A CALL!!

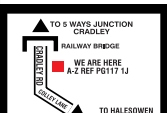

Tel: 01384 561455 Fax: 01384 561525

56 CRADLEY RD, CRADLEY HEATH, WEST MIDS, B64 7BB

Email: sales@cradleyheathmotorco.co.uk

SELLING YOUR CAR!

Motorbike, Van or Caravan

Then advertise it in the Kidderminster Chronicle

VAUXALL CORSA
P Reg
Blue metallic
low mileage, full MoT, taxed, alloy wheels
£2,800
Tel: 01562 829500

1 week for just £5

3 weeks for only £1

KIDDERMINSTER CHRONICLE

Simply fill in the coupon & post it along with your payme (where applicable) to: The Kidderminster Chronicle, 13 Oxford Street, Kidderminster DY10 1BQ.

MAXIMUM 16 WORDS - ONE CAR PER COUPON - ONE WORD PER BO

Single Car Box (16 words)	1 WEEK £5.00		3 WEEKS £10.00	

• FREE 12 MONTHS MOT (IF APPLICABLE) • PARTS & LABOUR WARRANTY AVAILABLE •

MASON ROAD GARAGE

Low Mileage Specialist

ANY INSPECTION WELCOME • PAY FOR YOUR CAR BY CREDIT/DEBIT CARD • NO DEPOSIT FINANCE AVAILABLE • OPEN 7 DAYS A WEEK

GENEROUS PART EXCHANGE ALLOWANCE • ALL CARS HPI CHECKED & COPY SUPPLIED • EXPERIENCED AND FRIENDLY STAFF

CITROEN C3 1.4 SX
Automatic, Silver, 04/2004 Reg. CD player, air con, lovely condition
£3999

FORD FOCUS 1.6 ZETEC
5-dr. 2008 Reg, Metallic Blue, low mileage, superb condition
£7999

FORD FOCUS C-MAX 1.6 ZETEC
2007 Reg, Metallic Blue, alloys, air con, superb condition
£5999

FORD FOCUS 1.6 ZETEK
Automatic 2008 Reg. Grey, 1 owner
£6999

FORD FUSION 1.4 STYLE
Automatic 2009 Reg. Black, low mileage
£6499

FORD FUSION 2 1.4
Metallic Grey, 55/2005 Reg, full service history, great value
£3999

NISSAN NOTE 1.6 ACENTA
Automatic, 2008 Reg. Beige, Beautiful Condition, one owner
£6999

NISSAN NOTE 1.6 ACENTA
5-door Automatic, 2008 Reg. Metallic Blue, one owner, low mileage
£5999

RENAULT SCENIC 1.6 DYNAMIQUE
57/2007 reg, Silver Metallic, full main dealer history, many extras
£5999

RENAULT SCENIC 1.6 DYNAMIQUE
Automatic, 57/2007 Reg. Gold, Low mileage, full history, air con
£5499

RENAULT SCENIC 1.6 DYNAMIQUE
57/2007 Reg, Silver, 6 speed gear box, air con, one owner
£5499

RENAULT MEGANE 1.9 DYNAMIQUE
Diesel 130bph 2006 Reg. 5-door, Red, many extras
£5999

RENAULT MEGANE 1.6 ESTATE VVT
2005 Reg. Silver, Great Value
£3999

VAUXHALL ZAFIRA 1.6 LIFE
2008 Reg, Metallic Blue, 7 Seater, air con, one owner, great value
£5999

VAUXHALL MERIVA 1.6 LIFE
57/2007 Reg, sllver, 1 owner, full history, air con
£4999

VAUXHALL ASTRA 1.8 LIFE
5-dr. Automatic. Turquoise, 07/2007 Reg. Only 4,000 miles, one owner
£5499

VAUXHALL ZAFIRA 1.8 LIFE EASYTRONIC
Automatic. 2008 Reg, 7 Seater, Metallic Blue, only 10,000 miles, superb condition
£6999

VAUXHALL ASTRA 1.8 LIFE
5-dr. Estate Automatic. 57/2007 Reg. Low mileage, air con
£4999

VW PASSAT 1.9 S TDi
56/06 Reg. Diesel. Metallic Blue, climate control, alloys, full service history. Great value
£5999

VW POLO 1.4
X Reg. Metallic Grey, CD player
£1999

www.masonroadgarage.co.uk

MASON ROAD GARAGE OPEN 7 DAYS A WEEK

7 MASON ROAD, KIDDERMINSTER
DY11 6AF (NEAR THE POLICE STATION)

01562 744288

"ASK ABOUT OUR LOW RATE FINANCE DEALS"

• FREE 12 MONTHS MOT (IF APPLICABLE) • PARTS & LABOUR WARRANTY AVAILABLE •

NEVIL HARRISON 2009 MOTOR REPAIRS

- MoT's By Appointment only £30
- Service only £90
- All Makes Of Car Serviced and Repaired
- Clutches/Gearboxes/Tyres and Exhausts
- Valeting Service • Diagnostics £25
- Collect or Deliver Back to Your Door

Unit 220B, Foley Industrial Estate
Lisle Avenue, Kidderminster

Telephone: (01562) 742816 Fax: 742816

buying

In your local
Express & Star

In your local
Chronicle

Online at
expressandstar.com

selling

The Midland's largest shop window.

650,000 potential buyers every week.

Thousands of new items for sale every week.

place your ad

by phone
01902 317878

8.30am - 8pm Mon - Fri
8.30am - 1pm Sat

by email
my-classified@expressandstar.co.uk

online
www.expressandstar.com/my-classified

in person or by post
to your local Express & Star office

cancel / amend
call before 6.30pm Mon-Fri for the next days advertisement or before 10am Saturday for Mondays advertisement.

my classified

There's nothing like it for buying and selling

01902 317878
www.expressandstar.com/my-classified

Lost & Found

LOST
Grey black tabby, chipped / neutered, may still be wearing turquoise collar with ID/Bell. Last seen Vanborough Walk, Dudley, January 25. **£100 reward for safe return. 01384 345612.**

MISSINGFrom Pattingham, much loved young black cat, white tuffs in ears, since February 3. 07800 517568.

personal

Meet new people, make new friends in Wolverhampton
For full details see our website:
www.twoscompanysocialgroup.co.uk

ATTRACTIVE LADY MID 50'S
Very independent, varied interests. WLTM attractive sincere man who would like to share the finer things in life. N/S, GSOH.
Genuine replies only.
Photo appreciated and returned.
Box Number P16734 , Express and Star, Queen Street, Wolverhampton, WV1 1ES.

CAN ANYONE HELP ME FIND
W.F. Bagley, last known of Portway, Kingswinford.
Box Number P16745 , Express and Star, Queen Street, Wolverhampton, WV1 1ES.

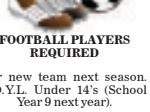

FOOTBALL PLAYERS REQUIRED
For new team next season. S.D.Y.L. Under 14's (School Year 9 next year).
Contact: Jason 07727 626713.

FUN GENT
Genuine, honest, loving, young looking trendy 50, slim, 5ft 10ins tall, white, seeks similar female for L.T.R. Enjoys nights in or out, short breaks away.
All letters answered.
Photo returned.
Box Number P16722 , Express and Star, Queen Street, Wolverhampton, WV1 1ES.

GAY MALE
Young looking 32 years, slim to medium build, employed, mobile.
Interests are cinema, theatre, dining out, bowling, concerts, walking, holidays, weekends away etc.
Seeks a genuine similar guy, aged 19-30 years for good friendship / possible relationship.
Photo appreciated (returned) A.L.A.
Box Number P16732 , Express and Star, Queen Street, Wolverhampton, WV1 1ES.

GENTLEMAN
Bodywork in good condition, own hair and teeth, WLTM lady 29-42 for LTR. I am a non smoker, 168cm tall, have sense of humour, even a personality at times.
Photo helpful and returned, go on you might even like me.
Write Box No. P16739 (SS), Shropshire Newspapers Ltd, Queen Street, Wolverhampton, WV11ES

GENUINE 53 YEARS OLD SLIM
Wolverhampton Male, looking for Female, 18-55 for Friendship/Relationship.
Box Number P16743 , Express and Star, Queen Street, Wolverhampton, WV1 1ES.

GENUINE LADY 64
WLTM tall honest gentleman 60-68 for Friendship or possible relationship.
Box Number P16736 , Express and Star, Queen Street, Wolverhampton, WV1 1ES.

I WANT A FRIEND, MALE OR FEMALE
They must be Black Country, an animal lover, likes caravan holidays and enjoys a drink.
I'm in my 60's but young at heart.
Box Number P16735 , Express and Star, Queen Street, Wolverhampton, WV1 1ES.

INTRODUCTIONS UK LTD
WEST MIDLANDS
FIND SOMEONE SPECIAL
LOCAL Introductions All Ages
Established 1991, Vast Membership
High Quality Service, Colour Photos
Executive Register Available
Affordable Fees, Free Info Pack
www.introsuk.co.uk
0800 0962457

LADY, 71
N / S, loving and caring, many interests, seeks genuine, caring male, for friendship / relationship.
Box Number P16741 , Express and Star, Queen Street, Wolverhampton, WV1 1ES.

OLDSWINFORD YOUTH F.C.
Charter standard club, requires players for under 14's, current year 9.
Contact Bob on 07871 038504.
Also next years under 7's, current year 1, boys and girls required.
Contact Bob on 07871 038504 or Tom on 07900 001274.

RESPECTABLE GENTLEMAN 60's
Seeks Lady for friendship, companionship and maybe more, photo appreciated and returned asap.
Box Number P16737 , Express and Star, Queen Street, Wolverhampton, WV1 1ES.

Singles Dating Events ages 40+ www.whenthemusicstops.com/dating-events-in-pattingham or contact Tracy 07576 457372

TALL, HONEST, KIND AND LOVING MALE
53 years, GSOH, nice looking, easy going, varied interests, seeks honest, loving lady for friendship, romance and more.
Box Number P16746 , Express and Star, Queen Street, Wolverhampton, WV1 1ES.

TRYING TO TRACE DESCENDENTS OF THE COX FAMILY
Looking to trace descendents of Richard and Harriet Cox, formerly Fellowes who lived in Paul Street, Coseley around 1900.
They have at least three Daughters called Lucy, Sarah-jane (My Grandmother) and Elsie May and a Son called James.
Box Number P16740 , Express and Star, Queen Street, Wolverhampton, WV1 1ES.

TWO ADJACENT BURIAL Plots for sale at Bushbury Cemetery. Will sell separately or as a pair. 07980 713464.

market place

aerials

DISCOUNT DIGITAL AERIALS
Cutting the cost of the Digital Switch Over
1 aerial into 2 rooms £85
01902 560909
01543 425332

ROOFRITE AERIAL
Services of Salters Road, Walsall Wood. All types of aerial installations / repairs, competitive rates, discounts for OAP's. All work guaranteed. Any area. Est business.
Dennis 07968 218120.

antiques

FINE Mahogany Georgian Sideboard, c1798, Serpentine front, lead lined cellarette, depth 29in, length 81in. £2,500. 01743 364892

VALENTINE AUCTIONS Cosford
Lots wanted for next sale:
Monday, March 21, 2011.
Antiques, Collectables, House Clearances, Probate.
Open Monday 11am-4pm.
Tel 01902 375555

VALENTINE AUCTIONS Cosford
Lots wanted for next sale:
Monday, March 21, 2011.
Antiques, Collectables, House Clearances, Probate.
Open Monday 11am-4pm.
Tel 01902 375555

consoles, games & accessories

WII CONSOLE with Wii fit board, 2 Wii Fit games and 4 other games. Six months old. Excellent condition. £180. 01902 734229.

WII CONSOLE with Wii fit board, 2 Wii Fit games and 4 other games. Six months old. Excellent condition. £180. 01902 734229.

elderly & disabled

STRAITS MOBILITY
Acorn / Brookes Minavator Stairlifts, fully fitted from £700. All Servicing and Repairs by a factory trained engineer
Call: 01902 543190

WREKIN STAIR LIFTS
• Service & Repair
• Same Day Call Outs
• New & Reconditioned from £699
01952 405397
07897 273617

ACORN STAIRLIFT. £1,850, including delivery and fit with 3 months guarantee. Subject to survey. 0800 0739793 (Ref 147985)
ACORN STAIRLIFT, straight stairs, £850 inc delivery, fit with 3 month guarantee subject to survey. 0800 073 9793. Ref. 109785
MOBILITY SCOOTER, excellent condition, 4 wheel, variable speed, fully adjustable, very sturdy and comfortable, £325. 01384 822991.
MOBILITY SCOOTER Large four wheel model, excellent, hardly used, variable speed, very comfortable £500. 07946 827172.

furniture

BEECH BEDSIDE cabinet and matching 3 drawer cabinet, as new, £50 ono. 01543 468597.
BRAND NEW unused, top quality branded double beds/mattresses. All still wrapped, bad been in light water, now completely dry, bargain £45 each. Can deliver Call 07864 916179
CHILBS BEDROOM, custom built for small room. Pine cabin bed, wardrobe with 2 drawers, 7 drawer set, clean, good condition, quality build, £170. 01543 684761.
DINING TABLE 5ft extends to 6ft 4ins, 4 chairs in original wrappers, as new. Cost £784 sell £450 ono. 01384 455516.
DRALON pale green sofas, three and two seaters, fair condition, £85 o.v.n.o. Details 01922 401385 Essington area.
ITALIAN Dining Table, inlaid with glass top, with 4 chairs and 2 Carvers, £300.
Telephone 01902 790167.
LEATHER 3 SEATER Settee and 2 seater settee and footstool, Brown. Good condition. Can deliver. £300. 07754 059651.

THREE-PIECE SUITE
Three/two/single seater.
In good condition, cream and beige chenille.
Cost £1,750.
Sell for only £150.
Buyer to collect.
Telephone 01902 751587.

house clearances

A ABSOLUTE BEST cash price paid for house clearances and bereavements. Tel: 07852 172641.

items for sale

ADVERTISE SIX NIGHTS per week from as little as £10.44 per night plus vat, with Trade Contract Advertising. Published Full circulation Express and Star, two Chronicles and Internet. Interested? Telephone Cynthia Jones on 019667 319667.
CORRUGATED roofing sheets Also tile effect /box profile /curved and z purlins.
Hornsey Steels 01547 530419

KING SIZE PINE WOODEN BED FRAME
no mattress, **£25.** Telephone table with seat and drawers, **£15.** Dimplex electric fan heater with coal effect, brand new, **£40.** Wall paper stripper, as new, **£10.**Weather Chimney Pot, **£10.** Mechanics tool set, as new, **£10. All items ono. Plus other items for sale. 01902 790167.**

items wanted

ALL GOLD FOR CASH
ANY AMOUNT COLLECTED
All Beswick, Doulton, Worcester & Moorcroft, Old Coins, Old Toys, Watches, Clocks, Paintings, Silver Items, Pre '47 Silver Coins, War Medals,
House Clearances (full or part),
Lady buyer
01922 495066 or 07971 783206

COMICS AND Annuals required. Beano, Rupert, Commando, etc. Pre 1970. Good prices. Whole collections bought. £0 01952 253266.

CORGI DINKY Matchbox wanted. All conditions. Good prices paid. 01922 721707 or 07976 691563.

FOOTBALL PROGRAMMES
Tickets and other sports memorabilia.
Top prices paid for the right item.
Call Paul 01694 723174.

RAILWAY ITEMS WANTED
HORNBY, BACHMANN, GRAHAM / FARISH
Mamod and Live Steam and Wrenn, Hornby, Dublo. Any gauge, any age or amount.
GUARANTEED
Best Prices Paid.
0121 602 2569 or 07891 713547

kitchens & bathrooms

FITTED KITCHEN. White. 6 base units and 6 wall units with integrated appliances. Good condition. £600. 07973 313429.

OAK KITCHEN FOR SALE
Wall plus base, double, single and corner units, plus integrated dishwasher.
£700 for collection.
Telephone 01952 240567.

loans

www.mobilemoney.co.uk
CASH LOANS UNLOCK THE CASH IN YOUR CAR AND KEEP DRIVING
MM
01902 424696
LOAN SECURED ON YOUR CAR

music shop

BASS BAND instructment lessons plus Horn in comfortable surroundings. James 07774 530968.
BASS GUITAR AMPLIFIERS Ashton 150 watt (never gigged), £190. Fender Rumble 60, £90. 01922 473092 or 07887 765905.
GORS KALLMAN Baby Grand Piano, tuned annually, offers above £1,500.
Telephone 01746 762211.

TALENTED DRUMMER
and bassist required, 18-30's, for highly original alternative rock band with plenty of original material. Gigs waiting. Own equipment.
07917 767427.

pc's, laptops & accessories

Get a Faster Better Cleaner PC!
Have you PC running Like New
All Internet,Wireless
Spyware,Virus's
Software,Hardware Solutions
Fast Low-Cost
Local Repair Service
No hourly or call out charge
CALL NOW PC AID
0800 2343468

A ABSOLUTE affordable Computer repair service, no fix, no fee. 01384 231337 / 01902 662795.

specialists at your service

alarms/security

CTB ALARMS LTD Burglar Alarms supplied & fitted £110 Service/Repairs. 0121 604 8864
PREMIER ALARMS supplied & fitted £110. All quotes beaten, servicing/repairs 0800 0684 883.

blinds

Blinds 4 Less
FULL RANGE OF BLINDS
Vertical & Rollers from 3 for £35. 01384 886162 / 07966 502518. blinds4less.co.uk

BLINDS SALE
50% OFF
FREE quotes
FREE measuring
FREE fitting
CALL NOW FOR A FREE APPOINTMENT
0800 111 4920
www.hillarys.co.uk
Hillarys

carpentry & joinery

IAN GILL CARPENTRY Kitchen, Doors, Skirting. No Job Too Small. General Repairs. All areas.01902 783690/0773 1610891.

cleaning

COMMERCIAL & DOMESTIC cleaning. Competitive prices. A thorough & professional service. Call 07786 444566/ 07576 106 053.
SPARKLE. Professional Cleaning Services, Carpets, House and Window Cleaning. Painting and Decorating 07891 815972

driveways & patios

CLAYTON PAVING drives, patios, slabbing, tarmac, block paving, walls, fencing & turfing. Call 0800 3032818 / 07789 136004.

driveways/patio cleaning

CLAYTON cleaning drives, patios, slabs, walls, decking, roofs, gutters. Sealant & coating. Call 0800 303 2818/ 07789 136 004.

garage doors

GARAGE DOOR - SERVICES -
SAME DAY REPAIRS
Discounts for OAP's
Highly Competitive Prices
All Types of Garage Doors Repaired and Replaced
Electric Operators Supplied and Fitted
We Guarantee Our Repairs
OVER 35 YEARS EXPERIENCE
ALL WORK COVERED
For a Free Quote Call Roger on
0800 54 20 738

plans prepared

ADAM DESIGN, Building plans. Drawn and submitted to council. Tel: 01902 620200/ 07941 654037.
W JONES ASSOCIATES LTD. Qualified Architect. Plans Drawn, Competitive Rates, Reliable and Experianced Service. Call 01562 850356 / 07805 539878.

plumbing/heating

ALL HEATING, PLUMBING,GAS work. 30yrs exp. Gas Safe reg. Neil: 01902 681680 / 07821 622927.

removals

A AND M CHEAP Removals local, careful firm, full/part loads. Don - 0800 587 0377 / 07749 941319.

CHEAPER REMOVALS
EXTRA LARGE VAN & DRIVER FOR HIRE.
Single Items to full removals.
01902 894916 / 07807 773035

sports & leisure

2005 EZGO ELECTRIC two-seater Golf Buggy. Good condition, £950. 01922 495631.

wedding bells

car hire

AMAZING 50% OFF
Magnificent Rolls Royce Limousine, Rolls Royce Shadow, Jaguar, Mercedes. Quality worth every penny.
01384 211256, 07828006278.
www.wgwheatleyweddingcars.co.uk

Splash LIMOUSINES
Any occasion, we'll get you there in style. White and Pink limos available. **Free bubbly. 01384 345851 / 07974 920254.**

photographers

TIC Photography
Weddings from £350 with Album
www.ticphotography.co.uk
Call for details: 01299 251384

leisure

car boot sales

BEST BOOT SALES IN YOUR AREA
Wednesday and Saturday
Boot Sale 10 am - 2pm.
A461 Muckley Corner, between Lichfield and Walsall **WS14 0BT**
****
BEST SATURDAY BOOT SALE 10am - 2pm
A454, by Wheel Pub, b'ween W'ton/ Bridgnorth **WV15 5NR**
****
BEST SUNDAY BOOT SALE
10am - 2pm. Every Sunday.
Cocksparrow Lane, off A34, Huntington, Cannock
WS12 4PB
****
AFTERNOON SUNDAY INDOOR BOOT SALE
Sellers 2pm, Buyers 2.30pm.
Burntwood Memorial Hall, Rugeley Road, Burntwood
WS7 9BE
Enquries 07890 267041

caravan holidays

Paignton Hoburne 2 / 3 Bed Caravans In/Out/Door Pools Near Beach, Club ,Entertainment. Great Prices **01763 601762**
RHYL Caravans, near beach, shops, clubs, three sites, small deposit. 01902 780135.

caravans / motorhomes

ABBEY GTS 215 end washroom, seperate shower, full cooker, very clean, many extra's. £1,600 ono. 01922 404206.
AUTOTRAIL APACHE 700SE luxury 6 berth Motorhome, usual extras, u-shaped lounge, 2004, £22,500. 01938 561779.
A BEAUTIFUL PARK nr Ludlow 35 x12 ft caravans from £9,000, why go further, 01584 823433
COACHMAN MIRAGE, 4-berth, 1997, excellent condition, awning, fitted covers, many extras, £2,300 ono. 07890 456905.
COSALT CARAVAN for sale or to let. Fully sited at Stourport, full 11 month site licence. Offers around £7,950 or a let rent.
01299 879820 or 07801 530894.

DOREMA EXCLUSIVE HEAVY DUTY AWNING
1050cm, ideal for seasonal pitch, used for 1 season only, perfect condition, cost £725 new.
£400 ono.
01902 608793.

FOR SALE
Holiday lodge in beautiful Mid Wales. Easy access from Midlands. 20 minutes from beach.
www.tinyurl.com/bluebell-bank
£79,500 ono.
01384 377224.

FULL AWNING Sun Camp, blue/grey, 37ft 8ins, floor to floor, very good condition,used on 23ft caravan. £200. 01902 607679.

LLANGOLLEN WILLERBY HOLIDAY HOME
35ft x 12ft, big end bedroom, large ensuite shower, all amenities, on quiet riverside park, would suit retired couple, must be seen.
Telephone 01691 718090 or 07817 191305.

QUATTRO PORCH AWNING
£220, hitchlock, **£50.** Bulldog wheel clamp, **£90.** Wastemaster, **£35.** Aquaroll, **£35.** A frame mast, **£16.** Digital aerial, **£15.** Towing mirrors, **£8. 01902 657509**

QUATTRO PORCH AWNING
for sale, **£150**, hitchlock, **£40.** Bulldog wheel clamp, **£60.** Aquaroll, **£25.** Towing mirrors, **£8.**
01902 657509

STATIC CARAVAN .
Quiet site in Mid Wales 6/8 berth, nice layout.
Site has fly/course fishing, country walks and childrens play area.
£3,995 ono.
01938 810243 for details.

STERLING EXCEL 480
2010. Special Edition. 2-berth, end bathroom. As new. Many extras including Power touch super mover. Ready to go. Illness forces quick sale.
£13,000. o.n.o.
Telephone 01691 831432.

SWIFT CHALLENGER
490SE, 21ft, 5-berth, 1999 model, double bed each end, shower, cassette toilet, blinds, flyscreens, blowair heating, extras, excellent **£3,995 o.n.o.**
01902 375239.

WILLERBY GRANADA
Static caravan, 2009, 38 x12. 2-bed, DG, CH, immaculate, sited Newtown, Powys, steps and two lockers. 2011 site fee included. Open 10½ months.
£23,500.
07855 732177.

guns & dogs

NOTICE TO ADVERTISERS
Advertisers must ensure that they meet all necessary legal requirements for owning and using guns.

jumble sales / fetes

BRIC-A-BRAC FAIR
Sunday February 27th
at
KINVER COMMUNITY CENTRE
10.30am - 4pm
Tel: 01952 588414.

pets corner

NOTICE TO READERS
Please be aware that when purchasing a puppy there are some simple guidelines you can follow to ensure that you are not purchasing from a Puppy Farmer:
1. Try to ensure you visit the puppy whilst it is still with it's Mother.
2. Do not arrange to collect a puppy from any other location than that of the breeder.
3. Ensure that you are given any KC documentation, if pedigree.
Whilst Midland News Association publications take great care to avoid publication of advertisements from Puppy Farmers we cannot accept any liability should readers purchase from this kind of establishment.

ADORABLE LABRADOR CROSS
Lovely nature, needs kind loving home due to Family circumstances.
Spayed, vaccinated, good with other dogs, 19 months old. Owner with time to exercise would be ideal.
Telephone 01902 757984.

BABY PARROT lovely colourful young bird, with cage, starting to talk. Might deliver. £145. 07957 307426 or 0121 300 2301.

BICHON FRISE PUPPIES. None malting, 2 boys and 1 girl. Ready now. £350. 07561 268639.

BLACK LABRADOR Puppies, KC reg, eyes tested, bitches available, excellent working pedigree, ready now. £450. 0121 532 0147 (evenings) 07970 158716.

BORDER COLLIE, male, black and white, 12 weeks old, vaccinated. £130. 07776 064846.

FOREST DOG RESCUE
Rehoming - **Frankei** - Rottie, 1yr, male. **Drifter** - red Staffie, 18mths, male. **Erin** - Mastiff X, 18mths, female. **Monique** - Staffie, 1yr, female. **Jessica** - red Staffie, 18mths, female. **Emrys** - Border Collie, 4yrs, male. **Baz** - young boxer X, male. **Tammy** - Staffie, female. **Petra** - young GSD X, female. **Gino** - Belgian Shepherd, 2yrs, male.
01299 266313 or 07564 262371
www.forest-dog-rescue.org.uk

GERMAN SHEPHERD Puppies, bitches, 9 weeks old, KC Reg, £350. 01746 761279 - 07850 569996

GOLDEN RETRIEVER puppies 3 girls, from £495. ready now. Call 01746 861610.

JACK RUSSEL X Chihuahua, bitch, 12 weeks sale due to ill health. £150. 01384 830623.

JACK RUSSEL cross Chihuahua 2 years old, free to good home, Family dog. Genuine callers only. Angela 07594 783322.

JACK RUSSELL Puppies, four, long haired, both parents can be seen, ready to go, £175. 01384 459078 or 07722 578364.

JACK RUSSELL Puppies. Very pretty, wormed. Both parents can be seen. £150. 07740 852859.

JACK RUSSELL Pups, 3 girls, 1 Boy, wormed, parents can be seen. £170. 07889 263060.

NOTICE TO READERS
Please be aware that when purchasing a puppy there are some simple guidelines you can follow to ensure that you are not purchasing from a Puppy Farmer:
1. Try to ensure you visit the puppy whilst it is still with it's Mother.
2. Do not arrange to collect a puppy from any other location than that of the breeder.
3. Ensure that you are given any KC documentation, if pedigree.
Whilst Midland News Association publications take great care to avoid publication of advertisements from Puppy Farmers we cannot accept any liability should readers purchase from this kind of establishment.

PARROT, Senagal, large cage, open top, large door, very tame, £350. Reluctant to sell. 07815 434943.

PATTERDALE PUPS, three dogs left, both parents seen, £250 each. 01902 730488. 07813 340208.

YOUR TOWN
YOUR MUSIC
YOUR RADIO
STATION

107.2 The Wyre

Best of today's music & classic hits from the last 4 decades

MUSIC | LOCAL NEWS | TRAVEL UPDATES | WEATHER | INFORMATION | SPORT

my classified

There's nothing like it for buying and selling
01902 317878 www.expressandstar.com/my-classified

PEPSI
Is a very pretty and affectionate small Patterdale cross Terrier bitch, approx 6 months old.
Microchipped, spayed and vaccinated.
Needs a very loving home with a secure garden.
She is a very lively little dog and therefore needs a home where she can be exercised well, she also needs someone who can continue giving her the love she needs in a relaxed environment.
All homes checked.
S.A.D. Rescue.
0121 423 1344 / 0121 420 1703.

STAFFORDSHIRE BULL Terrier dog, 8 weeks old. Wormed, first injection, vet checked. Mother can be seen. 07578 378267.

STAFFORDSHIRE Bull Terrier puppies, full pedigree, all colours, £200. 07805 685331.

STAFFORDSHIRE BULL Terrier puppies, with pedigree papers. 3 boys. £250. Details: 07824 993567.

TEDDY
Saved from the pound, needs experienced Rottie home, for love and care. Good with other dogs and on lead.
Homecheck required.
Inquiries 07527 652706.

TWO KITTENS For sale, one black Male, on black and white female, 8 weeks. £25 each. 01384 352950.

WANTED AVIARY birds for large private aviary. Also Pigeons and Poultry for beginner and Parrot for house pet. 07970 485491.

WIREHAIRED VIZLAS Puppies, ready for good homes, £750 ono. 0121 6813885.

YORKSHIRE TERRIER Pups, 1st vaccination, vet checked, free puppy pack. 01902 822697.

what's on

soul music

JUNCTION 9 SOUL CLUB. Walsall Supporters Club, Bescot. Friday March 4: 07767 880812.

motoring

accessories & services

clutches/brakes/gearboxes

A CLUTCH CHANGE MOBILE. 30 yrs experience. Call Bob 01384 251328 or 07972 169554 anytime.

mobile mechanics

ALL AREAS, All Repairs. Ministry Qualified. 30 years experience. 01922 630664/07976 794991.

MOBILE MECHANICS Service & repairs. Headgasket, clutches and cambelts. 07747 848469.

spares/parts

BASTABLE BATTERY BARGAINS / Car Spares. Tel: 0121 552 2851.

tyres / wheels / exhausts

SNOW TYRES 195/65R15 on Saab rims, part worn, £70. (Penn) 07721 352459.

cars over £1500

ALFA ROMEO Brera 2.4 JTDM Lusso, (07), black, black leather, 78k fsh, MoT, 1 owner, full extras excellent. £9,295. 07901 762131.

AUDI A3 1.8 T SPORT, 200 (W), 3-dr hatch, very good condition. Long MoT and Tax. £1,950. o.n.o. 07779 280693 or 01588 660539.

AUDI A3 SE
1.6, 2004, 3-dr, 65,000 miles, 19" alloys, privacy glass, Audi FSH, gun metal grey, taxed and MoT'd, excellent condition
£5,300. ono.
07707 276545. 07729 778579.

BMW 3 SERIES 318 M SPORT
(06), 5-dr Manual, Petrol, 40,000 miles, silver, full BMW service history with BMW warranty.
£10.800.
Telephone 07973 201954

BMW 323Ci Coupe, 99(T), tax, full MoT, half leather, blue, tinted windows, 18" alloys, good condition. £2,650ono. 07791 003395.

BMW 325i manual, 4dr, 2000(X), full leather, EW, AC, alloys, long MoT/tax, excellent condition throughout. £1,900. 01952 507955

CITROEN C3 1.4 Desire, 04 reg, low milage, fsh, MoT Nov 2011, tax April 2011, £3,250 ono. 01902 655534 or 07754 437068.

CITROEN C5 2.0 EXCLUSIVE AUTO,
52 reg, met grey, climate, CD, alloys, Citroen fsh, recent service, MoT Oct, tax April, 52k, owned 5 years, superb car,
£1,595.
01543 682965 or 07967 445429.

CITROEN PICASSO DESIRE
1.6, petrol, low milege, very good condition, one owner from new, BJ06 0WH, gunmetal grey, fsh.
£4,800 ono.
07540 996129.

CITROEN XSARA PICASSO 2003, 2 owners, 46,000 miles, 12 months MoT and tax, FSH, AC, CD. £2,495. 07870 441965.

FIAT PUNTO 1.2, 02 reg, black, 58,000 miles, 3dr, FSH, Tax and MoT, excellent condition. £1,995 ono. 07792 041177 / 07795 178106.

FIAT PUNTO Active Black 53 Reg, 42000 miles, MOT Nov, Tax July. Great Condition, Ideal First Car £2,100 07920 057379

FORD CONNECT Van, 05, 77,000 miles, white, folding rear seats with belts, MoT July, tax April, very clean interior, £2,600 ono. 07791 941541.

FORD COUGAR, LPG, with certificates, MOT, tax, very economical, very good condition, spoiler, e/w, must be seen. £1,795 ono. 01902 652288.

FORD FIESTA Flame, 1.4, 54, full MoT/tax, part service history, excellent condition, £2,800 ono. 01902 409137 - 07837 774546.

FORD FOCUS 1.6 ZETEC
04 reg, 23k, tonic blue, 12 months MoT, 6 months tax, fsh, excellent condition, 2nd owner, alarm, a/c, c/l, alloys, CD, petrol, must be seen.
£3,200 ono.
07711 048123.

FORD FOCUS 1.6CL
Estate, 2002, 78k miles, Zetec engine, metallic silver, e/w, e/m, c/l, air bags, pas, long MoT, 2 lady owners. Excellent throughout.
£2,195 ono.
01743 860380.

FORD KA Collection 1.3, 2003, 3dr hatch, 20k, light blue, CL, EW, alloys, CD, excellent. £2,300 ono. 01902 680547 / 07871 976145.

FORD PUMA 1.6, (02), silver, full MoT, 6,000 genuine miles, 1 lady owner, excellent condition. £3,250 ono. 01299 405476.

HONDA CIVIC 2.0 TYPE S
2005, 60,000 miles, 10 months MoT, metallic silver, two previous owners, half leather interior, five door hatchback, alloys, usual electric extras, excellent condition,
£4,895 ono.
01922 713996 or 07514 886156.

HONDA JAZZ, 2005, silver, 37,800 miles, 2 owners, service history, tax, Mot, excellent, £4,595. 07976 929922 or 01952 260136 after 7pm.

KIA CARENS
Diesel automatic, 2004 (54), 57,000 miles, grey, A/C, leather, tax, MoT, central locking, 1 owner, pas, alloys, CD, foglights, privacy glass.
£3,490 ono
07961 102969

KIA SEDONA
7 seater, 06, taxed, tested, 113,000, air con, overmats, drives really well, plenty of power,
£4,250 o.n.o.
01902 651510.

LANDROVER DISCOVERY 2.5TDi, 12 months MoT, 6 months tax, V reg, excellent condition, extras, £4,850 ono. 01746 862209.

MAZDA 6TS, 2005, 2.0, petrol, hatch, 57,500 miles, silver, tax, MoT, history, excellent condition, 2 lady owners, £3,950 ono. 07960 174978.

MAZDA RX-8
54/05 reg, black, 12 mths MoT, 3 mths Tax, 85k, FSH, full leather sports seats, heated front seats, Boss sound system, multi-disc CD, SR.
£4,250
Telephone 07939 221088.

MERCEDES E 320 CDi Elegance, Diesel, 2003, Tax, MoT, 130k miles, £6,495. 01384 261684 or 07779 492666.

MG ZS, (54), atomic grey, tax/MoT, 40k, SH, new head gaskett, cambelt, service last week. £1,995. 07903 504947 / 01902 635772.

MINI COOPER Black, 2003, chilli pack, 17ins alloys, half leather, AC, low mileage, £5,995. 01952 405341 or 07540 330071

MINI COOPER S 2002, graphite grey and black, panoramic sunroof, 54,000 miles, 12 months MoT. £4,950 ono. 07703 193374.

PEUGEOT 107 1.0 URBAN
3 door, hatchback, 07 reg, 26k, black, petrol, manual, fsh, good condition, tax, MoT.
£4,150.
Telephone 07757 218347.

PEUGEOT 207
1.4 petrol, 2007 07 reg (new shape), black metallic, 51,000 miles from new, one owner, excellent condition, unwanted gift, bargain.
£4,550 ono.
07710 426892.

PEUGEOT 307 1.4 Estate, silver, 05 reg, one years MoT, nice car. £1,995.
01902 752590.

PEUGEOT 307 1.6HDi ESTATE
56 reg, fsh, silver, 37,000 miles, 2 owners from new, tax, MoT, new tyres, immaculate.
£5,250 ono.
Telephone 07812 204003.

RENAULT CLIO
1.2 16V, Expression, 05 Reg, 5dr, manual, hatchback, petrol, 49,000 miles, silver, abs, folding rear seats, immobiliser, passenger air bag, side airbags, front electric windows, electricv mirrors, central locking, sunroof, 3 months MoT.
£2,900.
07931 402074.

RENAULT CLIO 1.2 Dynamique, 2002, tax, MoT, PAS, Alloys, CL, £1,695. 07504 305018.

RENAULT CLIO 1500 DIESEL 04, black, 84K, MoT Jan 2012, CL, air bags, excellent condition. £2,500 ono. 07542 364419

★ **RENAULT MEGANE** Dynamique 1.5DCi, 56 plate, 37k, fsh, MoT, tax, leather, £5,795 ono. 01384 348338.

RENAULT SCENIC 1.6 EXPRESSION
04 reg, petrol, tax, MoT, fsh, 75,000 miles, blue, two owners.
£2,950 ono.
0121 422 5503 / 07846 498946.

ROVER 75 Connoisseur auto, SE CDTi, tourer, 34k, super condition, gold, black leather, 2004, £4,650. 01562 822321.

ROVER CONNOISSEUR SPECIAL ESTATE
2003, manual, leather interior, 104k miles, all electrics, Sat Nav and TV, FSH, immaculatr condition.
£2,850 ono
01384 79926 / 07837 013512.

ROVER STREETWISE
This car is in excellent condition with only 47k from new, 54 re, all usual extras, tax / MoT, any trial, first to see will buy. **£1,995.ono**
01902 759990 07912 951906.

SAAB 9-3 SPORTS WAGON 1.9TiD VECTOR
2006, Dolphin Grey Met, Cream leather, climate control, 17in alloys, 115k, tax, full MoT, usual extras. Excellent condition. **£4,495 ono.**
07733 104761 / 01952 461801

SKODA FABIA HTF, blue, 54 plate, 1198cc, 11 months MoT, 32,000 miles. First to see will buy, £2,950 ono 07980 538607.

SUBARU IMPREZA LIMITED EDITION TERZO 3
S reg, finished in P1 blue, only 70,000 miles, tax, MoT, unique registration number.
£3,995.
Telephone 07864 944733.

TOYOTA HILUX Surf, 3.0 diesel Auto, 1993, L reg, tax/MoT, good condition, £1,750 ono. 01384 831991 after 5pm or 07831 209255.

TOYOTA YARIS 1.3SR, Y reg, tax and tested, low milage, remote locking, alloys, nice looking car, reliable, £1,995 ono 07528 135190.

VAUXHALL ASTRA 1.6 Design,
05 reg, 5 door, metallic grey, Air con, ABS, half leather, taxed and tested, 60,000 miles, very good condition,
£4,200. ono.
07580 984868

VAUXHALL ASTRA 1.6 SXi, 58reg, 3dr, silver lighting colour, £7,600. ono.
Please call 07876 783811.

VAUXHALL ASTRA 1.8SRi, (02), EW, AC, EM, alloys, CD player, MoT Feb 2012. £1,895 ono.
01384 230287.

VAUXHALL ASTRA TWINPORT 16V 1.4 CLUB
2007, silver, 54k, MoT January 2012, tax August 2011, excellent car.
£4,200 ono.
Telephone 07970 606555.

VAUXHALL CORSA 1.2 SXi, 03 reg, 3dr, silver, 1 lady owner, good condition, 12 months MoT. £2,295. 07504 848633.

VAUXHALL CORSA 1.2Sxi, 05 reg, black, 3 door, very low mileage, excellent, alloys, MoT, tax, fsh, £3,850 ono. 07732 332880.

VAUXHALL CORSA
2005, 1.2SXi, 3 door, blue, very good condition, 2 owners, low mileage, MoT July.
£2,650 ono.
Telephone 01384 824202.

VAUXHALL CORSA Active twinport, 3dr hatch, 998cc, silver, 53 reg, tax/MoT, £1,600. 01902 676703 or 07714 281555.

VAUXHALL FRONTERA
Silver, 5dr, 2.2DTi Limited Edition, 61,000 miles, diesel, tax and MoT, excellent throughout.
£3,750.
01902 659534.

VAUXHALL Zafira, seven seater, 2002, 1.6, MoT, very good condition, 84k, EW, PAS, CD, £1,995. 01902 693366. 07831 616183.

VOLKSWAGEN BEETLE
2009, 1.4l, 17,000 miles, shadow blue metallic, one owner, fsh, tax until June, alloys, winter pack, Ipod adapter, parking sensors.
£8,500 ono.
07841 652864.

VW GOLF GT TDi PD115, 2001, 132k, bright red, abs, alarm, 16ins alloys, fsh, pas, receipts, long MoT/tax, excellent condition, £2,795 ono. 07940 396851.

VW GOLF GTi turbo, 1999 T reg, full leather, dark blue, 5dr, tax and MoT, £1,900 ono. 01902 674637.

cars under £1500

ADVERTISERS ARE REMINDED
that the Business Advertisements (Disclosure) Order of 1977 requires that advertisements must clearly differentiate between Private and Trade.

CHRYSLER NEON 2L LX
2001, gold, 102,000 miles, MoT, cruise, A/C, CD and many more. Luxurious clean car.
£895 ono.
Telephone 01902 892712.

DAEWOO MATIZ SE, 2002, 59k, burnt orange, met paint, airbag, tax, 12 months MoT, cheap and reliable to run, £950 ono.
07968 609474.

FIAT BRAVO 1.6, 16v, 51 plate, 57k, long MoT, very clean, £650.
Telephone 07783 616096.

FIAT PUNTO 2001, 5dr 1.2 ELX, black, EW, CL, full MoT, Cat D, £950 ono. 07956 924734.

FIAT PUNTO ACTIVE 1.2, 03 plate, 85,100 miles, good condition and good runner. Tax end of May, MoT until June, £1,495 ono.
07918 51198.

★ **FIAT SCICENTO** Sporting, 2001, 56,900 miles, yellow, long MoT, 1 owner, excellent condition, £950. 07842 200295.

FIAT Seicento 1.1, 2001, Michael Schumacher Limited Edition, full MoT, good condition, £1,250 ono. 01746 768331 / 07951 308706.

FORD ESCORT Encore 1.4, 5 door, P reg, long MoT and tax, excellent condition throughout, £545 ono. 01902 677573 or 07835 818212.

FORD ESCORT Encore 1.4, 5 door, P reg, long MoT and tax, excellent condition, £595 ono.
01902 677573 or 07835 818212.

FORD FIESTA 1.25 Freestyle, 2001, tax/MoT July 2011, alloy wheels, air bag, CD, CL, silver. £1,490. 01299 250361.

FORD Fiesta 1.25 Ghia, 5dr hatch, met silver, 85k, (51), MoT Oct, tax Dec, c/l, alarm, immobiliser, alloys. £1,175. 07980 487623.

FORD MONDEO GHIA, Y reg, black, MoT, tax, excellent condition, 1st to see will buy, £1,095 ono. Telephone 07900 982480.

FORD MONDEO GHIA, Y reg, black, MoT, tax, excellent condition, 1st to see will buy, £1,200.
Telephone 07900 982480.

FORD PUMA 1.7, (W) 85,000 miles 12 months MoT, 2 months tax, silver, climate pack, excellent condition. £1,150. 07961 856789.

JAGUAR XJ6 3.2, auto, 95(N), full leather, full MoT, tax, superb inside/out. £950 ono. Genuine calls only. 01543 450669/07747 882956.

★ **KANGOO VAN**, 02, blue, Diesel, recon engine, new clutch, very clean and reliable, £1,499.
07702 250641.

MITSUBISHI CARISMA GLS, Auto, 6 months Tax/MoT, used daily, excellent condition. £500. 07952 591868 / 01902 339139.

NISSAN MICRA 1.0, R reg, 3-dr, MoT April, blue. Excellent runner. £495. o.n.o. 01902 603785.

NISSAN NOTE 1600 SE AUTOMATIC
January 2007 reg, MoT January 2012, taxed, 25,000 warranted miles with Nissan FSH. EW, AC, CD, alloys, excellent condition.
£4,800 ono.
07745 444291 after 6pm.

PEUGEOT 106 1.1 Independence, 02, metallic gold, 3-door, long MoT, 15" alloys, £1,095. o.n.o. 07979 262766.

PEUGEOT 307 Sport, 57 reg, 1.6, leather interior, CD, AC, full MoT, 6 months Tax, 14k miles. £4,995. 07950 676464.

PEUGEOT 806 auto, 7 seater, Y reg, good condition, 60k miles, no tax, MoT till May. £1,500 ono.
07810 344770.

RENAULT CLIO, 95, taxed, MOT, good runner, £315.
01902 787297.

★ **RENAULT CLIO**, X reg, 93k, blue, e/w, air bag, e/m, long MoT, central locking, tax, £999. 07739 156399.

ROVER 200
2000, W reg 64,500 miles, dark blue, e/w, air bag, alarm, MoT, pas, sunroof, tax, alloys, CD, petrol, 2 owners, MoT June, tax June, 1.4cc.
£600 ono.
01902 678570.

ROVER 25 1.4, 2,000, 1.4, Mot Feb 2012, Taxed April, 60k, PAS, Good condition. £695. 07932 675396.

ROVER 623 GSi, automatic, 1996, tax, MOT till July 2011, all usual extras, £425. 07832 927447.

ROVER 800, P reg. Perfect condition in / out, engine only done 56,000 miles. £800. Telephone 01384 352668 or 07811 176564.

SUBARU IMPREZA WAGON
2000, metallic green, 2.0 4WD, non turbo, EW, EM, RCL, 2 owners from new. HPi clear. Tax till March, MoT till Aug. New clutch. **£995.**
Call: 07772 064931.

SUZUKI ALTO GL
5dr hatch, Y reg, 2001, petrol, manual, blue, 1.0, 1 owner from new, 49,000 miles, full MoT, part history, cheap tax, insurance and excellent on fuel. **£995.**
07980 062912.

TOYOTA PREVIA GS, Automatic, P reg., with tow bar, 6-CD. Full MoT. Good condition. £950. o.n.o. 01902 683817 or 07915 556630.

VAUXHALL AGILA ESTATE, 51 reg., 72,000 miles, MoT till Nov 2011, blue in colour. £695. o.n.o. 01902 411561or 07949 139665.

VAUXHALL ASTRA 2.0i,1994., Convertible MoT June, Tax March Good condition for year. ER, EW, £350. ono. 07958 215738.

VAUXHALL TIGRA, S reg., silver, Taxed and MoT'd, full leather, £695. 07948 209727.

VW POLO 1.4CL 1998, 5-dr, blue, MoT and tax till October, CD, alloy wheels, all electrics, £740. o.n.o. 07949 440236.

VW POLO 1.4CL, 1998, 5-dr, blue, MoT and tax till October, CD, alloy wheels, all electrics, £740 o.n.o. 07949 440236.

commercial vehicles

FIAT FIORINO MOBILITY VAN 1989, 1.3, full MoT, 6 months tax, genuine 60,000 miles, SH, any trial £495 ono. 07980 365757.

PEUGEOT BOXER, 51 plate, MoT February 2012, low mileage, drives like new, £1,995. 01902 823960 or 07766 278265.

VAUXHALL COMBO Van, 2005, red, MoT, 57,000 miles, £2,650 ono. 07929 594737.

VW TRANSPORTER Van, 1.9TD, swb, 2000, tax/MoT, 71k, £3,250.
01902 771357.

driving tuition

4 wheelz
10 Driving Lessons £99
Free starter pack
Pass 1st time guarantee
0800 389 8059

motorbikes

COGGERS MOTORCYCLE TRAINING
CBT - £100
DAS COURSE £450
www.coggerstraining.co.uk
(Cannock) 07838 138766
or 07984 034233

BONNEVILLE 900
(05), 8,000 miles, 12 months MoT, 6 months tax, well sorted, fully loaded, full pannier kit.
£4,500 no offers.
01902 863388 / 07736 631519.

FORD KA 1.3 T reg, black, 73k, tax, short MoT, good reliable car, £650.
0121 4296766.

KAWASAKI GPZ, 500, 1998 (S)., MoT and Tax. recent service. Good runner, very reliable. £895. o.n.o. 07767 376304.

SUZUKI GS500 02 reg, black/silver, tax, MoT end of June 17k, lady owner, lovely condition £1,100 ono. 01384 835692.

YAMAHA R6 blue/black/white, 03 reg, FSH, tax/MoT, Meta alarm, lady owner, immaculate, with accs. £3,000 ono. 07969 372690

scrap vehicles

1st CHOICE
TOP PRICE PAID 4 SCRAP CARS! VANS! CAMPERS! MOT FAILURES!
ANYTHING CONSIDERED
FREE COLLECTION WITHIN THE HOUR! 7 DAYS
07895 346811 - 24 hrs
01902 562853
07977 499516

CHRIS PAYS
£160+
for big cars, vans & 4x4s
£115+ for small cars
Cert of Destruction given
License No. EAWML 40301
Free collection 7 days
Call Chris:
01902 493110
0121 525 5813 Daytime
01902 659775 - evenings

UP TO £500 FOR LATE BREAKER CARS, VANS & 4x4s
Big Cars, Vans, 4X4's
£160+
Small Cars £115+
ALL scrap car, van or 4x4 for cash
CALL MARTIN 0121 525 2407
OR EVENINGS 0121 556 2529

BILSTON BREAKERS
TOP PRICES PAID FOR ALL SCRAP CARS, VANS, BIKES, CLASSICS
Tel: 01902 408176
1000's of parts available at all times
UNIT 6 MONMORE RD. WV1 2TZ

FIRST CALL OR LAST CALL
WE PAY MORE!
£160+
FOR BIG CARS, SCRAP CARS, VANS ETC.
7 DAYS
01902 563007
07854 896621

£170+ For Large Cars
Top Prices Paid 4 Scrap Cars, Vans, Campers, 4x4s, MoT Failures
24 hr collection, 7 days, Any area
07500 042351

vehicles wanted

WANTED CHEAP 4X4, diesel or LPG, can repair if needed. Cash waiting.
07733 557474.

don't part ex, my-classified is best!
sell your car privately for more £££s !
we have a package to suit everyone.

eg. VAUXHALL CORSA 1.4SE. 2007 3-dr silver blue, alloys and long MoT, fsh, 60k, very good condition. £5,000. 01902 317878

This advertisement is just **£19.50** for 6 nights in the Express & Star
1 week online and an insert into your local Chronicles.

Plus -
If you do not sell your vehicle, we will publish your advert again for 6 nights absolutely free

cars go faster in my classified, call us today

my classified
There's nothing like it for buying and selling
01902 317878
www.expressandstar.com/my-classified

Terms and conditions apply

There's nothing like it for buying and selling

01902 317878 www.expressandstar.com/my-classified

WANTED DIESEL ESTATE or Hatch. Good condition. Telephone 07722 958068.

business

commercial premises

BEAUTY SALON TO RENT, above hair salon, may consider other uses, Dudley town centre. **Call 01384 212540 for details.**

SERVICED OFFICES, CHAPEL ASH, WTON, Individual or multiple rooms, inclusive negotiable rents, ideal for new startups, available immediately, **07773 256589**

industrial units

INDUSTRIAL UNITS To Let Brierley Hill 1st month rent free Easy terms - From £35 per week No Legals Ring Now! **020 8203 4131**

public & legal notices

ALFRED WATTS
OTHERWISE ALFRED BENJAMIN WATTS LATE OF STOURBRIDGE, WEST MIDLANDS DIED DUDLEY, WEST MIDLANDS ON 3 SEPTEMBER 2010.
The kin of the above named are requested to apply to: The Treasury Solicitor (BV), One Kemble Street, London, WC2B 4TS or at www.bonavacantia.gov.uk
Failing which the Treasury Solicitor may take steps to administer the estate.

TSol

LEGAL / PUBLIC NOTICES For convenience you may fax any advertising requirements to **Marie Hogg on 01902 713146 or email m.hogg@expressandstar.co.uk** (remember to include a name/contact number for confirmation of receipt)

jobs

employment wanted

CARER WOULD LIKE to work as a Care Assistant at a Care Home. Telephone 07751 850730.

part time - general

A BETTER/ EXTRA INCOME Famous home shopping www.Recruiting-NOW.com

BETTERWARE serving you since 1928, needs new distributors. Deliver and collect our catalogues. No cash outlay. Call 0121 693 2671.

full time - general

MEMORIAL CONSULTANT

Wyre Forest Crematorium and Cemetery has a vacancy for a customer focused Memorial Consultant.

The role involves being responsible for the provision of memorial options to families and managing sales administration.

Experience in a customer facing/retail role would be advantageous although not essential as full training will be given.

Full Time - 38.33 hours per week.

Application forms are available from:

THE HEART OF ENGLAND CREMATORIUM
Eastboro Way, Nuneaton CV11 6WZ.
Telephone: 024 7635 0646
Closing date for completed application forms Monday, February 28, 2011
Interviews to take place week commencing March 7, 2011.

courses

BILLY THOMAS HGV DRIVER TRAINING
Inc B+E (CAR & TRAILER), THEORY, CPC TRAINING, 1-2-1 TUITION
CALL 01902 744726 OR 07831 646601

TOP GEAR DRIVER TRAINING
HGV/PCV and B+E Training
Intensive Car Courses
Driver CPC
FREE ASSESSMENTS
1-1 tuition
DISCOUNTS AVAILABLE
07973 135276
0121 585 0834
01922 455514

property

accommodation to let

LANDLORDS
5 YEARS GUARANTEED RENT CALL PAULA
01384 467857

NOTICE TO READERS
It is an offence under the Accommodation Agencies Act 1953, for an Agency to charge a fee simply for the registration of your requirements and/or supplying particulars of premises to let.

NOTICE TO READERS
Readers are advised to seek independent legal advice before entering into any financial commitments.

A BEAUTIFULLY DECORATED 3-bedroom house in Penn Fields, W'ton. £320pcm. 07951 926421.

A SINGLE comfortable room in Cradley Heath and Dudley. Call 07816 383170.

BILSTON 3-BED SEMI detached house, CH, DG. Drive way and garage. £125pwk. 07894 092486.

BILSTON, James Street, 2-bed house, nr town centre, unfurnished, £100 pw. 01902 494041, after 6pm.

BLAKENHALL, W'ton, large rooms, part furn, low rent/deposit, DSS ok, 07773 256 589.

BLOXWICH ONE BEDROOM flat in secure building. £280 pcm exclusive. Deposit & reference required. No DSS/Pets. Age restriction. Genuine enq only. 07532 391740 or 07502 106629

CHAPEL ASH, W'ton, Bedsits available, DSS 25+ welcome, No Upfront Deposits, 07773 256542.

CHAPEL ASH large 3 bed house, CH, DG, unfurnished. £475pcm. 07970 659149.

DSS HOUSES in W-ton, 2 Beds in Park Village & Pennfields, Low rents, some with NO upfront deposit. Call 07773 256 589.

DUDLEY / BRIERHILL BEDSITSto let from £50-£65 pw inc bills, secure, D.S.S ok, flex terms. 07798 566844 or 0121 5571555.

DUDLEY, Blowers Green, 1 Bed Flat, CH, DG, Low Rent/Deposit, DSS 25+ welcome, 07773 256589.

DUDLEY CENTRE, King Street, one bedroomed flat to let. 07738 014455.

DUDLEY, Nelson Road, three bed terraced house to let. 07738 014455.

FLAT, spacious, fully furnished, pine bedroom, washing machine, CH, Penn. £75pwk. 01902 335600.

FLAT TO LET partly furnished 3 bed, refurbished to high standard, Northway, Sedgley, £550pcm. 07973 278670.

FURNISHED BEDSIT with kitchen, close to Dudley centre. D/G. No DSS. 07581 003289.

HALESOWEN 1-bed apartment with garage. Bathroom with shower. Frm £349 pcm. 01162 478285. www.wassellcourt.co.uk

HIGH QUALITY Studio Flat, furnished, Tettenhall. No DSS. 07976 263435 or 01902 700028.

LARGE 2-BED detached house, with garage, in quiet cul-de-sac, Wednesfield area. No D.S.S. Tel: 01902 865020 - 07791 957534

LUXURY TWO bed flat, near Dudley centre, No DHSS, £495. 01384 253729. 01902 676497.

MERRIDALE RD, Chapel Ash, Large Spacious 5 Bed House, CH, DG, very clean/ tidy, DSS family welcome. Call 07773 256589.

MERRIDALE, W'ton, Aspen Way, Spacious 2 Bed flat, DG, DSS family welcome, 07773 256589.

MODERN TWO bed semi, Dudley area, double drive and back garden, CH, no smokers, pets or DSS, £575pcm. 07790 698057.

NICE DETACHED Bungalow, 3 bed, CH, parking / Garage. £565 pcm. 01902 343913 / 07759 037868.

ONE BED FLAT Walsall, £399 pcm, clean and tidy, available now. Low deposit. 01952 290390.

PENNETT, refurbished 1 bed Apartment, GCH, off road parking, £350pcm. Deposit and references required. DSS considered. 07800 575719.

PENNFIELDS, one bed Flat, DSS welcome. 07900 248019.

ROOM IN SHARED House, Parkfields. £300pcm including bills. 07525 084945.

SEDGLEY, large 1 bed luxury flat, all as new, parking, must view, no DSS. £480pcm. 01902 887437.

SEDGLEY ONE bed flat, suit mature person, no children / pets. £335pcm. 07875 283912.

SELL YOUR PROPERTY £499 Sale fee. 1/2 and 3 bed properties wanted for renting. Call Limecastle on 01952 463809

TETTENHALL, W'ton, 1 Bed flat & studio, partly furn, low rent/ deposit, DSS 25+, 07773 256589.

THREE BED House, Willenhall, CH, quiet location, modernised. £550pcm. 07971 028666.

THREE BEDROOM House for rent, deposit required, Eastfield area. Call 07956 438279.

THREE BEDROOM house Wednesfield, Ref's / deposit required, £575pcm. 07771 755051.

TIPTON 3-bed flats, redecorated throughout, laminate flooring, modern kitchen, bathroom, central heating, DSS OK, £100 - £126 pwk plus dep. 07791 734899.

TO LET modern, three bed terrace, with driveway, Merridale. 01902 631493. 07574 224318.

TWO BED Flat, Ettinghsall Park, Dovedale Road, garden, no pets. 01341 247678.

TWO BED HOUSE To let, Sedgley, close to all ammeneties. £495 pcm plus £495 deposit. No smokers or pets. DSS welcome. 07976 800519 or 07976 297868.

WILLENHALL, 3 bed modern house, 2 baths, garage, garden, GCH, £125pw. 07574 862161.

national home owner HELPLINE
In a mess? talk in confidence we can help
a guaranteed offer - no fuss
we will buy any property, any condition*
repossessions stopped - stay in your home
deceased estates
free solicitors - no fees*
stay in your home free of charge*
0800 032 1718

FAST CASH FOR YOUR PROPERTY
Instant Decision - Fast Completion
Repossessions Stopped
Mortgages / Loans Cleared
Probate & Deceased Estates Welcome
House bought in any condition
No HIPs • No Fees!
SOLD
Call FREE today on
0800 121 6007
www.oakwood-homebuyers.com

BEST PRICE PAID FOR YOUR PROPERTY
• All Properties Considered
• Immediate Decision
• Speedy Completion
• No Fees To Pay
• No Obligation
• Free Friendly Advice
Sold!
Call FREE today 0800 542 4934
Nationwide Properties

NEVER UNDER ESTIMATE THE POWER OF SMALL
Classified adverts might be small, but they pack a big punch.
For as little as £26 per week, you can promote your business to the largest audience in the Midlands.
That's a staggering 650,000 local people each week.
Give us a call - we think you'll be knocked out by the impact.

myclassified
There's nothing like it for buying and selling.
01902 317878
Express & Star
The Chronicle
www.expressandstar.com

houses for sale

I WILL BUY YOUR HOUSE
Any Area / Any Price
CALL PAULA
01384 467857

ARLESTON, WELLINGTON 3/4 bed semi detached house, GCH, lounge, kitchen/diner, utility, cloakroom, family bathroom, large conservatory, large front/rear garden, off road parking. POA. **0777 9169911.**

GROUND FLOOR FLAT FOR SALE
Church Road, Codsall.
Close to all amenities, 2 bedrooms, kitchen, lounge/dining room, fitted bathroom with walk-in shower.
Enclosed rear garden with shed. Separate garage.
Offers £129,995.
01902 844597 or 07949 169880.

THREE BED SEMI
Bloxwich
DG, very good condition throughout.
Off road parking.
Only buyers who can proceed immediately.
No chain.
£99,000 ono
07774 340008 / 07531 734118.

WOMBOURNE WV5
www.213commonroad.co.uk
Detached, 3 bed, 2 baths, GCH, DG, fitted beech kitchen, lounge and diner, garden, patio, garage. Close to schools and shops.
£179,950 ono.
01902 892443.

overseas property

NOTICE TO READERS
Readers are advised to seek independent legal advice before entering into any financial commitments.

ST. ANNS, JAMAICA
4 bed house, 3 bathrooms, lounge, kitchen, dining room, garage, cellar, 3 tanks, 1/2 acre of land,
£122,000.
01902 334330.

property exchanges

HOUSE EXCHANGE REQUIRED URGENTLY
Must be 2-bed bungalow, Bushbury Hill Estate Pattingham or Bridgnorth. Currently at Cliff Crescent, Ellerdine, Telford.
Very rural, 5 mins from Ellerdine Lakes.
01952 541861.
Anytime after 3pm.

LATE NIGHT SHOPPING EVERY EVENING
FREE ADS for items under £1000
Bag a bargain every evening from the comfort of your own home, or sitting on the bus, or waiting for the train...
With thousands of new items for sale, locally everyday, you might get hooked.

Here's 3 ways to turn your unwanted items into cash:
By Text
text the word Star plus a space, followed by your advertisement to 83130 (max 160 characters). You will be charged 25p per text message plus your standard text message rate.
By texting this service you are agreeing to receive free SMS information from the Express & Star. To stop messages simply reply stop.
Online
fill in the easy online form at expressandstar.com/my-classified
By Post
fill in the coupon below and post it or take it to your nearest Express and Star office.
Name
Address
Tel No.
Important:
Private advertisers only, no guns, pets, or livestock. Free adverts are published within 7 days of receipt. Newspaper and online and are limited to 12 words maximum. If you wish to speak to an operator to place an advertisement that doesn't qualify for this free service then please call 01902 317878, my-classified, Express & Star, Queen Street, Wolverhampton, WV1 1ES.
myclassified
There's nothing like it for buying and selling.

thechronicle

experts

Call us on 01562 829500 or find us at 13 Oxford Street, Kidderminster, DY10 1RG Monday - Friday 9am - 5.30pm to advertise your business on these pages.

Sponsored by Harlow TIMBER
Kidderminster's independent timber merchants

AERIALS

KIDDERMINSTER AERIALS
FREE QUOTES OAP DISCOUNTS
£20 OFF with this advert on any new aerial system
Over 20 years experience
FREEPHONE 01562 950019

AerialTech digital.co.uk
TV Aerials fitted today from £95
• 7 day service + 10 year Guarantee
• Multiroom + extra power sockets/lights
• Hidden cables and sockets
• Plasma + LCD TV fitting
• Fully Insured Niceic Electrician
Call us Free 0800 0263455
Daytime 07939 503905

Sell it... classified 01902 317878

Misted Double Glazing Replaced
Sealed Unit Manufacturers
Glass cut to size
Fixings and sealants
Decorative leaded lights and bevels all available

Trade UPVC Frames Open to Public
Windows, doors and conservatories in white, rosewood or light oak
Supply only or fitting service available

Visit our factory or call
Ace Glass and Windows
01562 827563
Unit 37, Meadowmills Industrial Estate, Dixon Street, Kidderminster DY10 1HH
Local Company established 20 years

CARPENTRY

FOR ALL YOUR CARPENTRY WORK
Stair Spindles, Wardrobes, Canopies, Security locks
Doors Fitted From: £20 Supplied & Fitted From: £55
For Free Estimates contact:
MR BURDEN
01384 359 755 or 0777 3057987

FIREPLACES

The Fireplace Fitter
DB Aldis Installations
● Gas fire servicing
● All Gas and electric fires and fireplaces fitted
● Plaster work undertaken
● From £150 fitting to a prepared site only
● FREE QUOTES Call 07968 711801

CARAVAN SERVICING

CHRIS HARWOOD
MOBILE CARAVAN SERVICE ENGINEER
Full Service
CHASSIS OR SAFETY SERVICE
PRE PURCHASE INSPECTION
FULL DAMP INSPECTION
HABITATION SERVICE
Tel: Kinver 01384 877125
Mob: 0780 776 9838
Mobile Caravan Engineers Association

PLUMBING & HEATING

Wrightlines & Smiley Maintenance
Bathroom & Home Improvement
Fully Qualified with 16 years' experience
◆ Bathrooms ◆ Kitchens ◆ Tiles
◆ Floors ◆ Carpentry ◆ Windows
◆ Electric Showers & Wet Rooms
Reliable and trustworthy
For a Free Quote
Call Steven: 07890 484263 / 01562 637 106
Pierre: 07789 995255
OAP DISCOUNTS AVAILABLE

BLINDS & CURTAINS

GLOBAL VERTICAL, ROLLER AND VENETIAN **BLINDS**
6 Verticals FOR ONLY £199
• WIDEST CHOICE OF FABRICS
• FULLY GUARANTEED
• ALL BLINDS MADE TO MEASURE
• FAST LOCAL SERVICE
• CALL NOW FOR A FREE NO OBLIGATION QUOTE
• FREE FITTING
Superb Quality • Genuine Offers FOR FRIENDLY ADVICE & SERVICE
TELEPHONE 9am • 9pm 7 days a week CALL NOW 0845 505 1122

SALE!! Mirage Blinds UK
FREE FITTING & MEASURING
3 VERTICALS for only £69
CONSERVATORY BLINDS (VERTICALS) for £195
Call NOW 0800 917 8943

BLT Vertical Blinds
From £30 A Window
Hand Made to your requirements.
Exceptional Quality as Standard
Wide Choice of top quality fabrics available
FREE ESTIMATES
Call Rob 07771 554455

BUILDERS

ADAM BOURNE JEWELLERY
Your Local Gold Buying Centre
Open Tuesday to Saturday to buy your old, unwanted or broken Jewellery
In any Condition...
WE ALSO BUY PLATINUM AND SILVER
8-9 Lion Street, Kidderminster DY10 1PT
01562 744118 or 07859 012340
Open Tuesday - Friday 10 am - 5 pm, Saturday 10 am - 4 pm

Edwin Harris & Sons
FUNERAL DIRECTORS
We are independent family funeral directors at Crane Street, Kidderminster, covering all areas including Stourport-on-Severn, Bewdley and The West Midlands. Offering a 24 hour personal service from our experienced staff. Our Mercedes Hearse and Limousines are at your disposal
TELEPHONE: 01562 822625/823570
Now Stourport-on-Severn Office 01299 829873
Home Visits Can Be Arranged
Pre-paid funeral plans are advanced as part of our service

FUNERAL SERVICES

KINVER Funeral Directors & Monumental Masons
Serving you with dignity
49 High Street, Kinver
Telephone: (01384) 873499

DAVIS MEMORIALS LTD
Established 1841 BRAMM ACCREDITED
We Supply Quality Craftsmanship at Competitive Prices
• HANDCRAFTED LETTERING • RESTORATION • REPAIRS.
Come in and get some professional advice from us at:
56A Station Road, Old Hill, Cradley Heath, B64 6NU 01384 566958 or 1 Park Street, Kidderminster, DY11 6TN 01562 822106

DOMESTIC INSTALLATIONS

Bow's Universal Domestic Installs
Gas Safe Register 506334
COOKER INSTALLS
Gas, Electric and LPG Built-in Ovens and Hobs Range Cookers and Hobs
Washers, Dishwashers, Televisions, Wallmounts also installed
Tel: 01562 741179 07973 534527 07932 723061

PETS CORNER

happystaffierescue
LOVE STAFFIES?
We do and you can now show you care by joining the Happy Staffie Rescue Supporters Club
It's just £14 a year to receive newsletters and a supporters pen.
Join online at happystaffierescue.org.uk or at our Charity Shop Worcester St, Kidderminster Tel 0845 621 0807
Happy Staffie Rescue is a member of the Fundraising Standards Board

LOFT LADDERS

www.loftladderman.co.uk
The LOFT LADDER man (The Original)
Loft Ladders fitted from £120 inclusive
New or enlarged hatches T & G Flooring, Lighting
Call Wayne on 07801 249449 (anytime) or 01384 829616 (answer machine)

PEST CONTROL

WYRE FOREST PEST CONTROL
20 Years Experience
● Domestic
● Agricultural
● Industrial
Pest and vermin control
OFFICE: 01562 747210
Mobile: 07890 048362
Email: wfpc@live.co.uk
www.wyreforestpestcontrol.co.uk
Wyre Forest Pest Control raising the standards

MULLARD ELECTRICAL SERVICES
ALL TYPES OF DOMESTIC ELECTRICAL WORK UNDERTAKEN & FINISHED TO THE HIGHEST STANDARD
Call Dan on: 01384 263357 or 07866 886364

BUILDERS

HILL AND SON BUILDING SERVICES
● Extensions ● Roofing
● Plumbing ● Heating ● Carpentry
● Kitchen Fitting ● Fencing
Call for quotes 07967 607 528 Daytime 01384 830593 Evening
All Work Guaranteed. 40 years' Experience

Kidderminster Memorials
NOW OPEN
New Shop Open Monday to Friday 9am to 5pm
135 Greatfield Road, Kidderminster
01562 66903 or 07814 188023
part of the Keith Boraston Funeral Directors

DOUBLE GLAZING

Window & Door Doctor
Has your double glazing misted up?
Broken hinges, handles, door locks?
Patios not working?
FOR PROMPT AND EFFICIENT SERVICE
Telephone Tim Cook 01384 353984
Freephone 08081 086653
www.windowanddoordoctor.co.uk

ELECTRICIANS

M.B. electric
Home Re-wiring from £800
Alarms/Showers/Aerials
NIC EIC Test Certificates
MEB trained Electrician
Part P Approved
0800 0263455
07939 503905
Approved contractor (Reg 033411)
www.mbelectric.co.uk

DENTURES

Denture Centre
Makers Of High Quality Dentures
• Quality Denture Repairs & Adjustments
• Fast Service
• New sets
• Private and also NHS equivalent
• Open Late Evenings and Weekends
• Collection and Delivery Service
01299 826179
07973 957118

Forest Dog Rescue
because all dogs deserve a second chance
Can you give a loving forever home to a rescue dog?
Shop: 56 Oxford Street, Kidderminster
Re-homing: 01299 266313
www.forest-dog-rescue.org.uk

Harlow TIMBER

QUALITY & SERVICE GUARANTEED

"Your Local Independent Timber Experts"

FOR OVER 80 YEARS

Quality wood fencing, panels and posts available + concrete posts and gravel boards too!

Get Ready For Spring & Summer With Our Range of Decking and Accessories

On Site Pressure Treatment and Milling Facilities

CHECK IN STORE FOR THIS WEEK'S SPECIAL OFFERS

Sheet Cutting Service | Planed and Sawn Timbers | Worktops and Doors | Solid Hardwood Flooring

Tel: 01562 512 865 • ksales@harlowbros.co.uk • www.harlowbros.co.uk

Opening hours: Monday to Friday 8am - 5pm and Saturday 8am - 12pm

Harlow Timber, Hoobrook Industrial Estate, Worcester Rd, Kidderminster, DY10 1HY

PLUS... FULL RANGE OF HARDWARE AND IRONMONGERY PRODUCTS IN STORE

sport

Fourteen medals for the Samurai players

TWENTY-TWO clubs from as far away as London and Scunthorpe took part in Samurai Judo Club's Green belt and under championships at Gilt Edge Social Club.

Although the Samurai were just pipped at the top of the medal table by Stroud, they still came away with two gold medals, eight silvers and four bronze.

Jack Hinton had several maximum point wins on his way to the semi-final, which he lost on the ground to a very good Coventry player. But he came back to win the bronze and start the Samurai medal tally.

Arran Gulliver was first on the gold trail. He started well and then just got better and better, eventually beating a Stroud player for a place in the final against a Newport opponent. Gulliver won the final – and the gold medal – with an excellent maximum point throw.

Molly Thompson, in her competition debut, had a hesitant opening win against a Newbury girl. But the boost to confidence saw her blossom and she reached the final against a Dudley girl, going on to win with a strong groundhold.

Gold: Arran Gulliver, Molly Thompson. **Silver**: Rory Gulliver, Alex Johnson, Ryan Humphries, Darcie Hancocks, Ryan Hardiman, Bryony Griffiths, Leah Williams, Charlotte Read. **Bronze**: Jack Hinton, Seb Moule, Emily Harrison, Hannah Smith.

Students on the ball for Harriers

SENIOR sports students at Kidderminster's Holy Trinity International School are on the ball.

Three are now with Kidderminster Harriers' youth team – but the school is also looking further afield.

It is preparing to compete in an international sports competition in Guayaquil, Ecuador in May.

HTIS head, Mrs Pam Leek-Wright, said: "Sport continues to be a major draw at Holy Trinity for students looking to study a range of sports courses in our sixth form, and throughout the school.

"In certain circumstances some senior students have even had the opportunity of taking sports examinations at the age of 15, gaining exam success by 16, two years earlier than their contemporaries."

Timetable management enables the school to drive students to and from training sessions and maintain close links with their sports coaches.

Kidderminster Harriers youth team players with school head Mrs Pam Leek-Wright, from left, Aaron Thomasson, Oliver Butler and Paul Hurrell

Carolians fall short by just one point

Kidderminster C 13
Bedworth 14

KIDDERMINSTER anticipated a tough afternoon against a Bedworth side who had hammered them 39-3 before Christmas.

But the Carolians are very hard to beat at home, and eventually succumbed by just a single, frustrating point.

Driving close-quarter forward play in the last 20 minutes enabled Bedworth to protect their slender advantage. It wasn't pretty, but it worked.

Kidderminster opened strongly but the first time Bedworth got their hands on the ball they made good use of an overlap to move the ball right and score wide out, ***writes Martin Easton.***

KCs shrugged off this setback and 10 minutes later great work by young flanker Mike Protheroe retrieved a lost scrum to set up a backs' move and full-back Ben Stanier timed his run perfectly before sending over left wing Nick Martin in the corner.

Three minutes later fly-half Andy McLellan chipped and won the race for a 10-5 lead.

Three second-half penalties for the visitors, against one for McLellan, gave Bedworth the victory.

MATT FINISH FOR VICTORY

SUBSTITUTE Jamille Matt came off the bench to fire Harriers temporarily into the Blue Square Premier Division play-off places with a late winner.

His Friday night goal, deep into time added on, extended Harriers' winning run to four games.

Sean Canham opened his Harriers account with a first-half goal which looked likely to settle a keenly-contested fixture.

But Adam Marriott crashed home a 20-yard free-kick in the 91st minute only for Matt to strike two minutes later to spoil the home side's celebrations.

The weekend's results bumped Kidderminster below the play-off line again, but Harriers manager Steve Burr was delighted with the win while admitting his side were far from their best.

"I felt we didn't get going as we have done over the last couple of weeks, our performance was a bit stop-start," he said.

Experience

"I was disappointed to lose a goal in injury time but for us to go back up and score, with the way these lads have worked, they deserve games like this where they come off winners.

"Defensively, to a man, they did excellently. I must single out Mark Albrighton – the way he has played for us all season, his experience has just held everybody together."

Cambridge took the game to their visitors with Conal Platt forcing a save from Danny Lewis before efforts from Danny Wright, Danny Walker and Marriott all sailed close to the Harriers goal.

Cambridge United 1
Kidderminster Harriers 2

Lewis again came to Harriers' rescue when he somehow diverted Danny Wright's drive away for a corner.

Harriers then clawed their way back into the match but a Keith Briggs effort on the quarter-hour was all they could muster before Canham tested home keeper Simon Brown.

With Harriers growing in confidence. it came as no surprise when they took the lead.

Tom Shaw delivered a right-wing cross that Canham controlled before firing a deflected shot past Brown two minutes before the interval.

Defences were generally on top in the second half but in the first minute of injury time Chris McPhee was harshly adjudged to have fouled Marriott 20 yards from goal and the young striker hammered the free-kick across Lewis into the left-hand corner.

But Harriers refused to lie down, pushing forward to win a corner. It was played short to Matty Blair, the young winger clipping an inviting near post centre which Matt raced onto, stooping low to send the ball across the home keeper before racing to celebrate with the Harriers fans behind the goal.

Jamille Matt dives to head home a late winner for Kidderminster Harriers
Pictures: James Marsh

Late Vincent winner keeps the run alive

Stourport 3 North Staffs 2

WHILE Stourport ladies firsts did not match their 13 goals of the previous weekend, they did maintain their winning streak in Midland Division One.

The home side went ahead with a strike from Lora Symonds and were on top during the first half without converting their opportunities.

North Staffs capitalised in the second period, first equalising and then going ahead from a short corner.

Stourport levelled with a penalty flick converted by Pippa Lewis before withstanding considerable pressure from the visitors.

Jodi Vincent popped up to deflect the ball in for the winner in the dying moments of the match.

Stourport 2
Birmingham Univ 1

Stourport seconds inflicted only a second league defeat of the season on their visitors.

Stourport went ahead in the 15th minute when Kayliegh Hateley's fine strike was deflected into goal by Chloe Marshall-Walker.

But it was goalkeeper Sally-Anne Smith who kept the University side at bay until the break.

Further resistance came in the second half from Stourport before they scored again on 20 minutes.

Louise Marshall drove the ball to Caroline Sidell, one on one with the keeper, to score.

A Birmingham goal 10 minutes from time set up a dramatic finale which saw Amy Miller make a goalline stop to retain the lead.

Stourport 1 Tenbury 3

Two well-matched sides produced a goalless first half before Tenbury pulled clear to beat Stourport thirds.

Stourport hockey

Louise Bagnall had scored to put Stourport ahead but three Tenbury goals from open play decided the destination of the points.

Droitwich 0 Stourport 8

The fourths handed a drubbing to a team without a win all season and who could field only 10 players.

Early goals marked the destination of the win and Stourport were three up at the break.

Droitwich battled hard but conceded a further five in the second half.

Rosie Connolly ended with a hat-trick while there was a brace apiece for Sian Humphreys and Teri Baron, Lorna Hawthorne getting the other goal.

Redditch 7 Stourport 1

Stourport fifths actually acquitted themselves well against a team second in the table.

The visitors struggled to get the ball out of their half in the opening minutes and duly fell behind.

The were four down at the interval but pulled a goal back within five minutes of the restart. Pauline Knott crossed and Denise Goodwin resolved a goalmouth scramble. But Redditch got a further three.

Close finish in greensomes and the three-ball waltz

BRIDGET TURNOCK and Kay Bamford edged the ladies' Canadian greensomes by one point at Kidderminster Golf Club.

Their 22-point haul enabled them to lead home Rosy Burton and Gail Miles, who scored 21 and finished second on countback from Lilian Weaver and Betty Price-Jones in the 12-hole contest.

There was a close finish in the men's three-ball waltz competition with Martin Ward, John Juggins and Peter Good topping the list on 81 points.

Second, a point behind, were Tony Davies, John Spurgin and Charles Tilling who got the nod on countback from Gary Saunders, Gavin Keyhoe and Graham Lloyd.

In the first round of the annual snooker knockout competition, captain Paul Massey beat Scott Turner 50-36.

The Kidderminster Chronicle, a Midland News Association Ltd publication, printed by the company at Wolverhampton on Thursday, February 24, 2011.